INCORPORATED

CHURCH SOCIETY

OF THE

Diocese of Toronto.

REPORT FOR THE YEAR ENDING 30TH APRIL, 1861.

TORONTO:
PRINTED BY HENRY ROWSELL,
FOR THE CHURCH SOCIETY OF THE DIOCESE OF TORONTO.
MDCCCLXI.

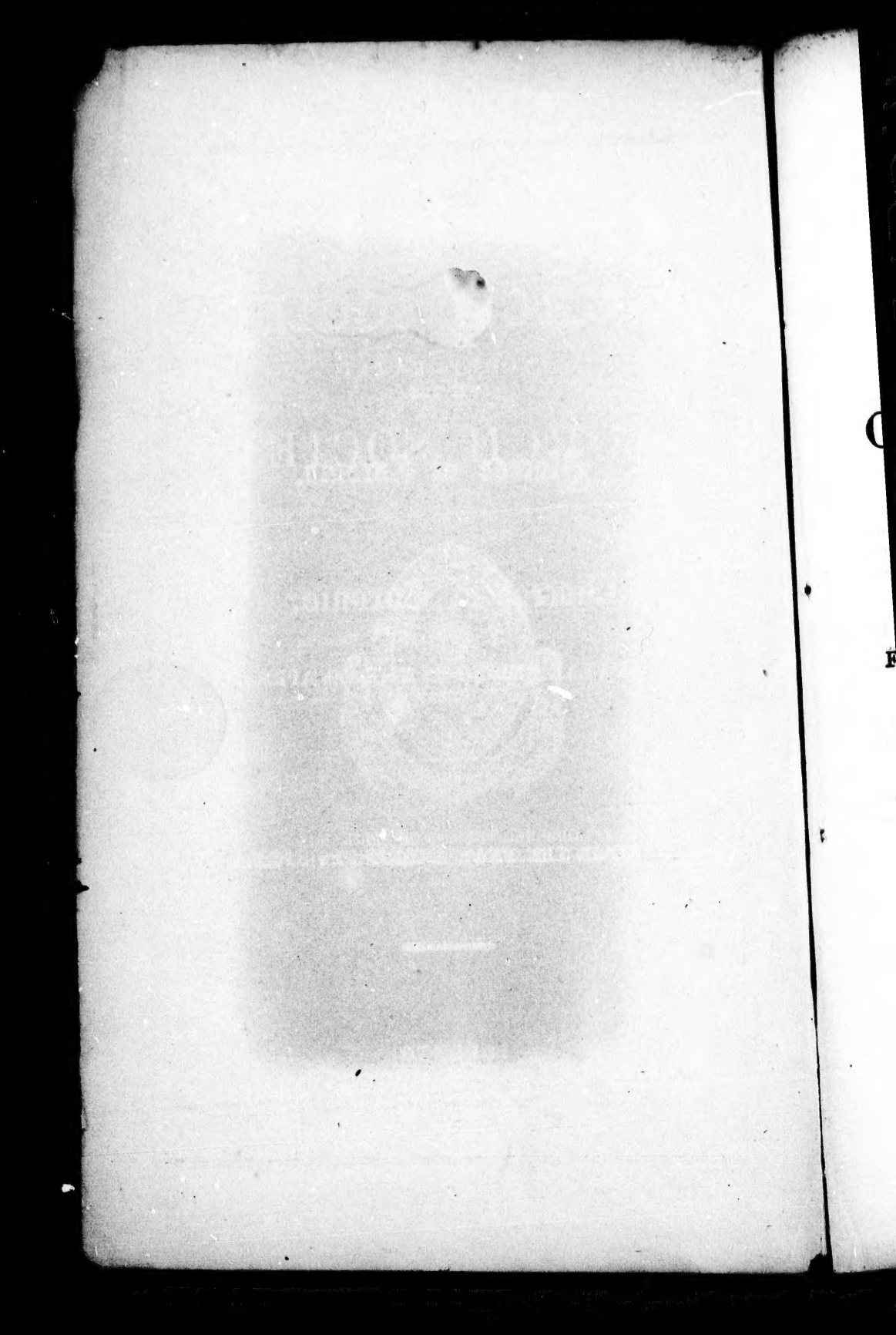

THE NINETEENTH

ANNUAL REPORT

OF THE

INCORPORATED

CHURCH SOCIETY

OF THE

Diocese of Toronto,

FOR THE YEAR ENDING ON THE 30th APRIL, 1861.

ESTABLISHED THE 28th OF APRIL, 1842.
INCORPORATED BY ACT OF PARLIAMENT, 7 VIC., CAP. 68.

TORONTO:
PRINTED BY HENRY ROWSELL,
FOR THE CHURCH SOCIETY OF THE DIOCESE OF TORONTO.

1861.

The Depository and the Office of the CHURCH SOCIETY OF THE DIOCESE OF TORONTO is at No. 8, Wellington Buildings, King Street, Toronto.

Benefactions from any persons, whether members or not, towards the Society's general objects, or to any particular branch of them, and all payments on the Society's account, will be received by remittances, or by payment at the Society's office, or by the Secretary or Treasurer of any of the District Branches.

The Quarterly Collections for the Church Society are appointed to be taken up at the following times:—July, Mission Fund; October, Widows and Orphans' Fund; January, Mission Fund; April, Student's Fund. The collections should be remitted to the parent society prior to the close of the months.

It is requested that the Annual Accounts of the District Branches, and a list of all members in their respective districts, may be transmitted by or before the last day of March in each year.

Forms of conveyance for securing the title of lands to the Bishop, the Church Society of the Diocese of Toronto, or the Incumbent or Rector of any particular living, may be obtained at the Society's office.

OFFICERS

OF THE

Church Society of the Diocese of Toronto.

Patrons:

HIS EXCELLENCY THE GOVERNOR-GENERAL.
THE VEN. SOCIETY FOR PROMOTING CHRISTIAN KNOWLEDGE.
THE VEN. SOCIETY FOR THE PROPAGATION OF THE GOSPEL IN FOREIGN PARTS.

President:

THE HON. AND RIGHT REV. THE LORD BISHOP OF THE DIOCESE.

Vice-Presidents:

THE VENERABLE ARCHDEACON OF KINGSTON.
THE VENERABLE ARCHDECON OF YORK.

THE HON. SIR J. B. ROBINSON,
" VICE-CHANCELLOR ESTEN,
" " " SPRAGGE,
" CHIEF-JUSTICE DRAPER,
" JAMES GORDON,
" R. C. WILKINS,
" PHILIP VANKOUGHNET,
" G. S. BOULTON,
" J. H CAMERON,
" J. PATTON,
" G. W. ALLAN,
SIR ALLAN N. MACNAB,
REV. JOHN McCAUL, LL.D.,
REV. JAMES BEAVEN, D.D.,
" PROVOST WHITAKER, M.A.,
FREDERICK WIDDER, ESQ.,
W. B. JARVIS, ESQ.,
HENRY RUTTAN, ESQ.,
JUSTUS S. MERWIN, ESQ,
JOHN ARNOLD, ESQ.,
J. W. GAMBLE, ESQ.,
GEORGE CRAWFORD, ESQ.,
D. B. O. FORD, ESQ.,
T. C. STREET, ESQ.,
DR. G. H. LOWE,
J. WILLIAMS, ESQ.,

Standing Committee:

HIS LORDSHIP THE PRESIDENT,
THE ARCHDEACONS,
THE RURAL DEANS,
ONE CLERICAL DELEGATE FOR EACH DISTRICT BRANCH,
ONE LAY DELEGATE FOR EACH DISTRICT BRANCH,
THE SECRETARY OF THE SOCIETY,
THE REV. I. G. GEDDES,
THE REV. STEPHEN LETT,
" W. S. DARLING,
" E. H. DEWAR,
J. W. GAMBLE, Esq.,
R. B. DENISON, Esq.,
C. J. CAMPBELL, Esq.,
H. MORTIMER, Esq.,
S. B. HARMAN, Esq.,
J. BOVELL, Esq.

Land Committee:

HON. J. H. CAMERON, | ROBERT DENISON, Esq.,
AND THE SECRETARY.

Clergy Trust Commutation Committee:

VEN. ARCHDEACON OF YORK,
REV. DR. FULLER,
" PATTON,
" McMURRAY,
" LETT,
" LEWIS,
REV. S. GIVINS,
" F. L. OSLER,
" A. PALMER,
THE HON. J. H. CAMERON,
" G. S. BOULTON,
" G. W. ALLAN,
J. W. GAMBLE,
C. J. CAMPBELL,
T. C. STREET,
D. B. O. FORD,
W. B. SIMPSON,
S. B. HARMAN,

Secretary:

REV. T. S. KENNEDY.

Treasurer:

BANK OF UPPER CANADA.

Auditor:

J. W. BRENT, Esq.

CONSTITUTION

OF THE

Church Society of the Diocese of Toronto;

INCORPORATED BY THE STATUTE OF CANADA, 7 VICTORIA, CAP. 68, FOR PROMOTING THE FOLLOWING OBJECTS:

FIRST.—For the encouragement and support of Missionaries and Clergymen of the United Church of England and Ireland within the Diocese of Toronto, and for creating a fund towards the augmentation of the stipends of poor Clergymen, and towards making provision for those who may be incapacitated by age or infirmity, and for the Widows and Orphans of the Clergy of the said Church in the said Diocese.

SECONDLY.—For the encouragement of Education, and for the support of Day-schools and Sunday-schools in the said Diocese, in conformity with the principles of the said Church.

THIRDLY.—For granting assistance, where it may be necessary, to those who may be preparing for the Ministry of the Gospel in the said Church, within the said Diocese.

FOURTHLY.—For circulating in the said Diocese the Holy Scriptures, the Book of Common Prayer of the said Church, and such other books and tracts as shall be approved by the Central Board or Managing Committee of the said Association.

FIFTHLY.—For obtaining and granting aid towards the erection, endowment, and maintenance of Churches, according to the establishment of the said Church, in the said Diocese; the erection and maintenance of Parsonage houses; the setting apart of Burial-grounds and Church-yards; the endowment and support of Parsonages and Rectories, according to the same establishment, and the management of all matters relating to such endowment.

I.

That before the Society shall enter upon any business at any of its meetings, the the following Prayers shall be said:—

"Prevent us, O Lord, in all our doings, with thy most gracious favour, and further us with Thy continual help; that in all our works, begun, continued, and ended in Thee, we may glorify Thy Holy Name, and finally by Thy mercy obtain everlasting life, through Jesus Christ our Lord. *Amen.*

"O GOD, from whom all holy desires, all good counsels and all works of piety and charity do proceed, we beseech Thee to visit with Thy favour our Sovereign Queen VICTORIA, and so rule her heart, that she may in all things seek Thy honour and glory. Prosper with Thy blessing the designs of this Society. Comfort with Thy grace those benefactors who contribute to its support. Bless the ministry of Thy servants, the Clergy; the endeavours of all who are engaged in spreading the knowledge of true religion in this Province, and the labours of those Missionaries who are promoting the same in foreign parts. And may Thy Holy Spirit direct all our consultations to the advancement of Thy glory, and the good of Thy Church, through Jesus Christ our Lord. *Amen.*

"O MERCIFUL GOD, who hast made all men, and hatest nothing that Thou hast made, nor wouldest the death of a sinner but rather that he should be converted and live, have mercy upon all Jews, Turks, infidels, and heretics, and also upon all those heathen nations upon which the light of Thy glorious Gospel hath not yet shone; especially the Indians of this continent. Bless the means used for their civilization and conversion, and take from them all ignorance, hardness of heart, and contempt of Thy Word: and so fetch them home, blessed Lord, to Thy flock, that they may be saved among the remnant of the true Israelites, and be made one fold under one Shepherd, Jesus Christ our Lord, who liveth and reigneth with Thee and the Holy Spirit, one God, world without end. *Amen.*

"OUR FATHER, which art in heaven, hallowed by Thy name. Thy kingdom come. Thy will be done in earth as it is in heaven. Give us this day our daily bread. And forgive us our trespasses as we forgive them that trespass against us. And lead us not into temptation; but deliver us from evil; for thine is the kingdom, the power and the glory for ever and ever. *Amen.*

AND WHEN BUSINESS IS ENDED.

"ALMIGHTY GOD, Father of all mercies, we thine unworthy servants do give Thee most humble and hearty thanks for all Thy goodness, and loving kindness, to us and to all men: more particularly for the providential support by which this Society has been enabled to spread abroad the knowledge of Thy sacred truth. But above all for Thine inestimable love in the redemption of the world by Thy blessed Son; for the means of grace and for the hope of glory, which Thou hast given us, in the same our Lord and Saviour Jesus Church; to whom with Thee and the Holy Ghost be all honour and glory, world without end. *Amen.*

"The grace of our Lord Jesus Christ, and the love of God, and the fellowship of the Holy Ghost, be with us all evermore. *Amen.*"

II.

That all those who are now, or who shall hereafter become members of the Association, and who shall subscribe Ten Shillings annually to the Funds of the Society, or contribute as much as Five Pounds in one sum, shall be Associated Members of the Society, and shall be eligible to be Members of the Corporation.

III.

That every Incorporated Member subscribe not less than One Pound Five Shillings annually to the Funds of the Society, or contribute not less than Twelve Pounds Ten Shillings in one sum, or land to the value of twenty-five Pounds; and that the Standing Committee be empowered, with the sanction of the President, to recommend persons whether Associated Members or not, to be elected into the Corporation as Life Members, who shall have contributed through any of the Parochial Associations in connection with the Society, in money, the sum of Twenty Pounds, or in land to the value of Thirty Pounds, for any of the following special purposes, viz.:—to be invested or held in trust for the Widows and Orphans' Fund; to

be invested or held in trust for the endowment of a Church or a Church-school; and that it shall be the duty of the Secretary at the meeting in the month of Novem.ber in each and every year, to make a return of those who have not paid up the 25s. for the year ending the 30th day of April previous, and that such names shall be erased from the list of Incorporated Members.

IV.

That the Corporation shall consist of the Bishop of Toronto for the time being, of the members appointed by the charter, and of so many of the other Associated Members of the Society as shall be elected by ballot Members of the Corporation, at the meetings to be from time to time holden on the days and at the place appointed by the By-laws of the Corporation, for its stated meetings. Provided always, that the whole number of members of the said Corporation, in addition to those who are made Members by the Statute, shall at no time exceed three hundred, and that the whole number of Members of the Corporation shall never be less than one hundred.

V.

That the Standing Committee of the Society, to be appointed as provided in one of the following By-laws, be empowered, with the sanction of the President, to recommend persons, whether Associated Members or not, to be elected into the Corporation, without reference to the limitation of numbers.

VI.

That the Lord Bishop of Toronto for the time being shall be President of the Society, and the Venerable the Archdeacons within the Diocese shall be Vice-Presidents.

VII.

That the Society shall hold a General Meeting on the second Wednesday in June in each year, when they shall choose one or more Vice-President or Vice-Presidents in addition to the Archdeacons; one or more Treasurer or Treasurers: two or more Auditors; one Secretary, and such other officers, ministers and servants as shall be thought convenient to serve in the said offices for the year ensuing. Provided always, that no person not a member of the Society shall be eligible to any office.

VIII.

That the paid officers to be appointed by the foregoing rule, shall be a Secretary, either a Clergyman or Layman, at the discretion of the Society, and with such salary as the Society may from time to time appoint; and that he shall furnish security to the satisfaction of the Solicitor to the amount of £1000, himself in £500, and two sureties in £250 each. Also, the Auditors.

IX.

That the Standing Committee shall propose to the Board at the General Meeting in November, a list of seven Members of the Society, to form the Tract and Book Committee for the year ensuing; that at that meeting any member be at liberty to propose another list of seven members of the Society, instead of that proposed by the Standing Committee; and that the election of the Tract and Book Committee take place at the General Meeting in January.

X.

That if it shall happen that any of the persons at any time chosen into any of the said offices shall die, or on any account be removed from such office at any time during the period for which he was elected or appointed to serve, in such case the President, or any one of the Vice-Presidents, shall convene a meeting, to be held at the usual place of meeting of the Society, at such time as shall be specified in the notice of such meeting; and that such members of the Corporation as shall be present at the meeting, or a majority of them, shall and may choose an officer or officers in

the room or place of such person or persons so dead or removed, as to them shall seem meet. Provided, that it shall not be necessary for any such meeting to be called for supplying a vacancy in the office of Vice-President: but the President may do so in his discretion.

XI.

That the Society shall and may, on the second Wednesday in the months of February, May, August and November, for ever hereafter, and oftener, if occasion require, meet at the place heretofore used for the transaction of the business of the said Society, or such other place as may be hereafter appointed for that purpose; and that the President or Standing Committee have power to call a special meeting of the said Society at any time. In Lent the meetings to be holden on Thursday, instead of Wednesday. That the general meetings of the Society be held at 11 o'clock, A.M.

XII.

That no act done in any meeting of the said Society shall be valid and effectual unless the President, or some one of the Vice-Presidents, shall be present at such meeting.

XIII.

And with regard to all meetings of the Society, and to the making, altering, or repealing any By-laws, Rules or Regulations at such meetings, it is to be specially noticed, that by the act of the Legislature incorporating the Society, (7 Vic., ch. 68,) it is enacted that no act done in such assembly or meeting of the Corporation shall be valid or effectual, unless six persons of the Corporation, at the least, shall be present, and the major part of them consenting thereto.

And further, that no Constitution, By-law, Rule or Regulation of the Society, nor any abrogation, repeal, change or alteration of the same, shall be passed, except notice of such intention shall have been given at the previous quarterly meeting, and then it shall not be of any force or effect until it shall have been sanctioned and confirmed by the Bishop of, or administering, the Diocese for the time being, by writing under his hand.

XIV.

That there shall be a Standing Committee (five of whom shall be a quorum) to prepare the business for the Quarterly Meetings of the Society.

That the President, Archdeacons, Rural Deans, and Secretary be *ex officio* members of the standing committee; and that the committee shall further consist of ten members, to be elected by the Society at its annual meeting from its incorporated members; and also of a clerical and lay member from each of the several district associations in connection with the Parent Society, to be elected annually by each of such district associations.

That the standing committee shall meet at 11 o'clock on the days immediately preceding the quarterly or special meetings of the society, and at such other times as the said committee may deem expedient.

XV.

That minutes of all the proceedings of the Society be taken, and that at each meeting of the Society the minutes of the preceding meeting be read by the Secretary, and signed by the Chairman.

XVI.

That the accounts of the Society be closed on the thirtieth day of April in each year; and that the same be audited within one month from that date.

XVII.

That the Secretary conduct the correspondence of the Society, take minutes of the proceedings of the General Meetings and Committees, and prepare the Annual Report of the Society in connection with the Standing Committee.

XVIII.

In connexion and correspondence with the Society, District Associations shall be established, comprising one or more Districts, (as shall be approved by the President,) the same to be composed of the Clergy resident within the bounds of the district, and all other Members who shall contribute in aid of the Society's Funds; the Archdeacon, or Senior Clergyman resident within its bounds, shall *ex officio* be chairman of such District Branch Association, with whom shall be associated, as composing a Committee of Management, all Clergymen in the District and two Laymen from each congregation which observes the constitution, rules and regulations of the Society, and from none others; the lay members to be elected at the annual meeting of the Parochial Association.

A general meeting of the Branch District Associations shall be held in each year at any time and place which may be agreed upon at a previous Quarterly Meeting of the Committee of Management; and Quarterly Meetings of the Committee of Management—not less than five to form a quorum—shall be held for the transaction of the ordinary business of each Branch Association.

In order to more fully carry out the objects of the Society, a general Public Meeting shall be held annually in each parish, at which the objects and claims of the Society shall be set forth, and persons shall be invited to become members by contributing to its funds, such contributors to form a Parochial Association of the Church Society. The members of the Association shall elect annually four among their own number as a Committee, which, through its Chairman, (the Clergyman,) shall be in correspondence with the District Branch Associations, and may be denominated *the Parochial Committee of the Church Society*. The Committee shall meet so often, and at such periods as they shall themselves decide to be most convenient, inviting the co-operation of all the parishioners in their deliberations and designs. They shall collect subscriptions and donations from the members of the Church, in such manner as they shall deem most effective, and endeavour by every means in their power to augment the resources of the Society. All moneys raised to be transmitted to the Treasurer of the District Association, who shall, on or before the 30th April in each year, transmit the same to the Treasurer of the Society at Toronto, without any deduction.

The District Associations, through their respective Secretaries, shall communicate to the Secretary of the Parent Society at Toronto a minute statement of all receipts and expenditures within the sphere of their operations, embodied in the form of a report, once in each year, so soon as convenient after the General Annual Meeting of such District Branch Associations.

XIX.

That four sermons be preached annually, and collections made in every church, chapel, or station in which an established Sunday service is performed, provided that in case of stations where Sunday service cannot be performed more than once in a month, it shall be discretionary with the clergyman serving such stations to omit the said collection, if he shall think proper.

That the collections be made for the objects specified on the days following, or not later than two Sundays subsequently:

1. For Missions, on the first Sunday in January.
2. For Widows and Orphans' Fund, on first Sunday in October.
3. For Missions, on the First Sunday in July.
4. For Students in Theology, on the first Sunday in April.

XX.

That no application for a grant, loan, or other assistance, be entertained from any Rectory, Incumbency, or Mission in which there shall not have been established a "Parochial Committee" of this Society under the provisions of the article of the Constitution thereof, reporting to and in communication with the Parent Society, and in which all the requirements of said Constitution shall not have been complied with, unless upon the omission of such requirement a special written dispensation

shall have been obtained within three months of the date thereof; and further, that accompanying such application there be a distinct accurate description of the object towards which aid is sought, together with a detailed account of the sum of money collected in the locality or elsewhere towards the same object, and how applied: Provided nevertheless, that it shall be at all times competent for the President to recommend to the Standing Committee any case which in his Lordship's opinion may require special consideration: and should the Standing Committee report favourably thereon, that the Society may in such case grant the assistance so sought, or any portion thereof; and further, that no application be entertained from the Widow or Orphan or the guardian of the Orphan of any deceased Clergyman of this Diocese who shall not have conformed to the provisions and requirements of a certain By-Law, entitled a "By-law for the due administration and improving the Widows and Orphans' Fund of the Church Society of the Diocese of Toronto," and also of any amendments to the said By-law, which may be enacted from time to time according to the provisions of the Constitution of the said Society, unless upon the omission of any of the said requirements a special written dispensation had been granted by his Lordship the President, and forwarded to the Secretary for registration within three months after the date thereof. Provided, nevertheless, that it shall be at all times competent for the President to recommend to the Standing Committee any case which in his Lordship's opinion may require special consideration, and should the Standing Committee report favourably thereon, that then the Society may grant such proportion of any annuity as to said Society may seem fit; and that it be the duty of the Secretary after each Annual Meeting of the Society, to notify to each Clergyman whether he have or have not complied with the requirements which would entitle his Widow and Orphans to a Pension.

XXI.

That every lay delegate of the Synod of the Diocese shall be an incorporated member of the Church Society on the payment of the annual sum of five shillings, so long as he shall continue to be such delegate, and make such payment, notwithstanding any thing contained in clauses 2, 3, 4 and 5 of the constitution of said Society.

That any By-law that shall be passed by the Society relating to the Commutation or Clergy Trust Fund, the Mission Fund, or the Widows and Orphans' Fund, or in any way affecting the charges on or management of those funds, or either of them, shall be laid before the Synod of the Diocese at the first meeting of the Synod next after such By-law shall have been passed, and if at such meeting of the Synod any resolution shall be agreed to disapproving of such By-law, either in the whole or in part, and setting forth the reasons for such disapproval, the operation of such By-law shall be suspended as soon as such resolution and reasons are received by the Secretary of the Society, until the next quarterly meeting of the Society; and unless at such next quarterly meeting such By-law be sustained by the vote of two-thirds of the members present at such meeting, such By-law, or the part thereof so disapproved of, shall cease and be of no effect. Provided always, that nothing herein contained shall prevent the members at such last mentioned meeting altering or amending the said By-law in accordance with the resolutions or reasons that shall be transmitted by the Synod.

That the Secretary of the Society shall transmit copies of any such By-laws as in the second section mentioned to the Secretaries of the Synod, as soon as the same are passed, with the view to the same being laid before the Executive Committee of the Synod, that a synopsis thereof may be stated with the other business prepared for the Synod.

XXII.

That the Charter and these By-laws do together form the Constitution of the Church Society of the Diocese of Toronto, and that nothing which is contained in the Constitution of the Society established on the 28th day of April, 1842, or in any By-law, Rule or Regulation, amending or altering the same, shall apply to, or be in force in respect to, the Incorporated Church Society of the Diocese of Toronto, except such provisions thereof as are above continued in force.

NINETEENTH ANNUAL REPORT

OF

The Incorporated Church Society

OF THE

DIOCESE OF TORONTO.

PRESENTED AT THE ANNUAL MEETING AT TORONTO, HELD ON WEDNESDAY, JUNE 28TH, 1861.

In presenting their nineteenth Annual Report, your committee would gratefully acknowledge the goodness of Almighty God in continuing to our country the inestimable blessings of peace, at a time when an unhappy civil war has so deeply affected the prosperity of a neighbouring country, and the efficiency of a sister church within its borders.

We are bound also to recognise the divine mercy in the reviving prosperity of the country. Since our last meeting an abundant harvest has been gathered in, and a good promise is afforded of plenty for the coming season. The healthfulness of our population should also be confessed with the warmest gratitude, and its exemption from those grievous visitations which in some former years have so afflicted the hearts, and paralysed the energies of the community.

Looking to the Society itself your committee have to observe that very much has been done to popularise the constitution and working of the Society, by a new organization of the Standing Committee, a re-arrangement of its meetings, and specially by the establishment of a Mission Board, and by a provision that every Lay member of the Synod shall, so long as he continues such, be entitled to the privilege of an Incorporated member of

this Society on payment of one dollar per annum, direct to the funds of the Society.

These changes have been made with a view of providing more effectually for the prosecution of important duties devolving on the Society, and dear to the hearts of all faithful men, and also with the design of enabling the members of the Society generally throughout the diocese to superintend more fully than they have hitherto done the details of its administration.

It must however be confessed that the increase in the funds placed at the disposal of the Society during the past year is by no means proportionate to the efforts which have been made to enlist the sympathies of the members of our church in its favour. In our last report we recognised an increase of $800, as compared with the previous year, and we have now to announce that the advance which we have made, during the year which has just closed, is, counting upon some collections which are yet to be received, about $800 more than the preceding year.

Your Committee cannot but think that something might still be done to awaken a more general interest in the objects of this Society, and they would recommend the Clergy to avail themselves of the opportunity which the census lately taken affords them, both of ascertaining the numerical strength of our communion within their several missions, and of inculcating on their congregations plain and homely lessons as to their duty to provide the means for the spread of the truth as taught by our church, over the length and breadth of the country, on some systematic plan based on the information which these statistics furnish. For instance, the inspection of the census rolls of the city, which was readily granted by G. A. Barber, Esq., the census commissioner, has led us to conclude that there are about fourteen thousand souls belonging to our communion within its limits. An efficient canvass might surely give us for *Missionary purposes alone*, 10 *cents* a head for this population, and we should then obtain in the city a revenue of $1400, whereas during the present year we have only received $778.60. The Churches of St. John the Evangelist and St. Paul's, Yorkville, being the only parishes which, as Parochial Branches, have yet reported, the amount paid by them amounting to $193.30, and the balance collected by a gentleman, employed by the Secretary of the Society, to collect from Incorporated members and others with the permission of the Rector of St. James', which resulted in the receipt of $264, including two annual subscriptions of $50 each from the Lord Bishop of the Diocese and Sir J. B. Robinson.

In speaking of the special occurrences of the past year, your committee must again refer to the institution of the Mission Board, consisting as it does of members of the Synod who are also Incorporated members of the Church Society.

Its objects are three: 1st to support travelling missionaries altogether, giving them a stipend of $600 per annum, and $100 for outfit. 2nd, to aid in making up the income of resident clergymen to $600 per annum, contingent on the provision of $400 per annum and a residence being properly guaranteed by the parish. 3rd, to receive and pay to the Clergymen of settled parishes the annual sum which has been promised for the support of those Clergymen. The last of these objects is by no means unimportant, with a view to the comfort and independence of the Clergy, but it will readily be seen, that it is very subordinate to the first and second objects, which entitle the Mission Board to the designation which it bears, and which prescribes to it the duty of sending the word of life to those who are unprepared to make any effort for the support of a Minister, as well as the duty of preserving the ministrations of religion among those whose poverty incapacitates them to make unaided the effort which is requisite for that purpose. The Board cannot accomplish these objects except it has funds to administer, and your committee would earnestly suggest that some systematic plan should be adopted of plainly informing the Clergy, through the medium of the *Ecclesiastical Gazette*, or periodical papers, both as to what the Board has from time to time accomplished, and also of the cases of religious destitution still before it, and that the Clergy should be directed by competent authority, to place this information before their several congregations, and call upon them to aid in relieving the spiritual wants of their poorer brethren. Vague statements of religious destitution make but little lasting impression, while the mention of places and details and a clear knowledge of the trifling amount which would suffice to relieve that destitution in some special instance, might lead to substantial results of christian charity.

Another important alteration has been made during the past year relating to the fund for Theological Students. It has hitherto been the custom to pay over to the Church Society the amount raised by the annual sermon for this fund, and this amount has been appropriated to eight scholarships, tenable for two years, four being vacant every year, one of $120, two of $100, and one of $80, the maintenance of these scholarships requires an income of $800, and the collections under the sermon have not for some years reached that average. It has been thought by many that the interest felt in this department of the Society's labours would be greatly increased if the nomination of the holders of these scholarships were transferred from the College authorities to the District Committees of the Church Society. The Corporation of Trinity College has most readily acquiesced in the change, and it is proposed to provide in the different districts exhibitions of $120 per annum, tenable for

three years, the exhibitioner being appointed in such way as the District Branch of the Society may deem best. It is not to be expected that these exhibitions should be *endowed*, but it is obvious that the benefit resulting from them will be greatly impaired if they cannot be regarded as *permanent*. In the instance of any individual exhibitioner, the payment for the three years should undoubtedly be guaranteed to him upon his nomination. Your Committee would also suggest whether a partial endowment of such exhibitions would not be a most useful exercise of christian charity, a sum of money devoted to this special object, and bringing in even $40 per annum, would almost ensure the raising of the other $80, and in many instances the nucleus thus formed would swell, by repeated accumulations, into a sum representing the principal of the whole exhibition.

The Committee appointed last year to report on this subject expressed their opinion that the requirements of this diocese demand no less than 18 of these exhibitions, so that six may be open annually to students designed for the sacred ministry, and it should here be mentioned that the change which is proposed necessarily affects students now in the College who entered on the faith of the facilities offered by the former Church Society Scholarships.

There are nine Students, now in the arts course, who have expressed their intention of entering the Divinity Class in 1862, or 1863, and we cannot doubt that on the production of satisfactory testimonials, these gentlemen will be considered to have a special claim to consideration, as the College has relinquished on grounds of general utility the power of making that provision for them which it possessed under the former system.

Your Committee see much cause for gratulation in the reports which have been received from the sister societies in the Diocese of Nova Scotia, Newfoundland, Quebec, Montreal, and Huron, we are engaged in the same work, and in accordance with the apostolic injunction, "whether one member suffer all the members suffer with it; or one member be honoured all the members rejoice with it."

Your Committee have gratefully to acknowledge many proofs of the love and interest manifested by the venerable the Society for the Promotion of Christian Knowledge towards our Diocese, in the several grants towards the erection of Churches, and of books to many of our missions, and lately of service books and other publications to our Diocesan for distribution.

The Venerable the Society for the Propagation of the Gospel in Foreign Parts has during the past year added this to the many obligations for which the church is indebted to it, *i. e.*, the instruction to its agent the Hon. J. H. Cameron, to deed over to

the several societies the lands purchased within their several dioceses, by this society, in the year 18 , for the benefit of the church in this province.

Your Committee have to deplore during the past year the loss of one of its most zealous and consistent members, the Hon. P. B. De Blacquiere; they cannot better record the estimation in which he was held by the Society, than by quoting in this their annual report the words of the resolution unanimously agreed to at the next meeting of the society after his demise.

"That this society respectfully offers to Mrs. De Blacquiere the expression of its deep and sincere sympathy in the loss which not only she and her family, but the church in this diocese have sustained in the lamented death of the late Hon. Peter Boyle De Blacquiere, and of the great respect which the society entertained for his high character; and that the society gratefully acknowledges the warm interest which, for many years, Mr. De Blacquiere took in the welfare of the Canadian Church."

INCOME.

The Income of the Parent Society when the books were closed, exclusive of moneys received for various trusts and investments returned, dedu ting also $676 62 belonging to the previous year's income, and credited in the appendix of the Report, though received after the books were closed,

Amounted to	$12,694 73
Received after books were closed	5,910 04
Various trusts and investments returned	4,892 43
Total	$23,497 20

Last year only one-fourth of collections by Parochial branches was sent in to the Parent Society, this year the whole, with some few exceptions, has been received. The comparison stands thus:

Last year	$11,498 98
Received after books were closed	676 62
Income of Parochial Branches	5,795 10
Total	$17,970 65
Present year is	18,604 77
Increase this year over last	$634 12

On comparing the total receipts, last year's income appears $1886 92 in excess of this year. This is accounted for by the facts of the various trusts and investments returned being $2,521 more last year than this, which sum, minus $634 12 increase of income this year, leaves the difference $1,886 88.

The proceeds of the Annual Sermons, which are included under the heading income, were in increase of previous year $107 82.

	Station.	
General Purpose Fund, and Mission Fund	151	$720 42
Mission Fund	180	1,005 50
Widow and Orphans' Fund	154	1,128 82
Student's Fund	140	697 84
Sustentation Fund	170	1,284 27
		$4,836 85

MISSION FUND.

Collections, July	$1,005 50
" January	720 42
Interest and Dividends	249 00
Balances from Districts	1,280 65
Guarantees to Mission Board	600 00
Surplus from Commutation Fund	800 00
Sale of Timber	19 00
Parochial Branches, three-fourths	2,030 85
Special Subscriptions	16 00
	$6,721 42

Liabilities for ensuing year, say $9,600 00.

WIDOWS AND ORPHANS' FUND.

Receipts for the year	$6,290 10
Deduct investments returned	3,850 00
	$2,440 10
Amount paid out in pensions to eight widows and four orphans	1,985 00
Taxes	89 20

During the past year the amount of investments returned was $3850, while the amount invested was $7,750.

The amount of investments appearing to the credit of this fund in last year's Report is $29,281 82, but from this must be deducted the sum of $3,893 08 for Middlesex Debentures, which were credited in error, they having been transferred to the Diocese of Huron.

This would leave the amount invested at close of last year $25,388 08 against 29,288 76 this year, being an increase in the amount invested of $3,900.

GENERAL PURPOSE FUND.

Amount received during the year, $1,764 76, as follows:

One fourth of Parochial Branches and annual subscriptions	$1,505 57
Sale of Reports	50 19
Rents	59 00
Instalments on Lands	150 00

Out of this fund, during the past year, there was paid for books and tracts for use in Churches, Sunday-schools, and Reformatory prisons, $245,—and for churches, &c., 475.

REPORT (TRUST COMMITTEE.)

The Clergy Trust Committee submit their Annual Report to the Church Society.

The investment of the Trust Fund at the close of the Society's fiscal year stood as follows:

Debentures at 6 per cent.		£153,361	14 8
" at 8 "		10,116	13 4
Mortgages at 6 per cent.	£22,500, securing	15,850	0 0
" at 8 "	£55,218 5s. 6d., securing	39,462	18 1
" at 10 "		3,000	0 0
		£221,791	5 8

These several investments represent an aggregate income for the year of £14,418 19s. 11d., being £180 0s. 6d. less than the income of the funds, as it stood at the last Annual Meeting, arising from the repayment of the temporary loans which had borne interest at ten per cent.

The amount invested is also in diminution of the sum invested at the last Annual Report by £1,366 14s., arising also from the re-payment of the temporary loans which having been made from the sums at the credit of the income fund not required for the time, have since been decreased by that amount paid for salaries.

The amount still invested, which belongs to the income fund, is £3,284 15s., which added to the amount invested of the principal fund, brings up the investments of the trust to the close of the fiscal year to the above sum of £221,791 5s. 8d.

The committee regret to say that the municipality of St. Thomas has been unable to provide in full for the interest on its debentures for the past year, and the committee, in consequence, arranged with the municipality for the payment of half the interest for the year, allowing the other half to remain as a debt bearing interest for the period of one year. With this exception, the interest on the investments has been fully paid.

The committee append hereto the report of the sub-committee, whose duty it is to examine the securities of the Trust deposited in the Commercial Bank.

J. W. GAMBLE, *Chairman.*
J. H. CAMERON, *Manager.*
C. J. CAMPBELL.

Toronto, 25th June, 1861.

We the sub-committee appointed by the clergy Trust Committee, do hereby certify that we have carefully examined the securities held for the Clergy Trust Fund, by the Commercial Bank of Canada, and that we find the same to be correct.

The following report from the Eastern Episcopal Trust Fund was presented :

COMMERCIAL BANK OF CANADA,
Kingston, 22nd June, 1861.

To the Chairman of the Eastern Episcopal Endowment Fund.

SIR,—The following is a copy of the statement of the Trust Fund submitted to the Governor General, as on the 25th ult.:

Cash in the Commercial Bank of Canada		$9,838 63
Mortgages on real estate unpaid	$25,216 000	
In progress (since completed)	2,000 00	
		27,216 00
Municipal debentures		3,405 00
		$40,454 63
Interest accrued on Mortgages and Debentures	$550 00	
Unpaid promissory notes left to be exchanged for mortgages in progress	1,969 00	
		2,519 00
Total		$42,973 63

I am, Sir, your most obedient servant,
A. H. CAMPBELL, *Treasurer.*

EXTRACTS FROM DISTRICT AND PAROCHIAL REPORTS.

HOME DISTRICT.

In accordance with a plan adopted by the Managing Committee in October, 1860, public meetings in furtherance of the objects of the Society were held during the following winter, in the several parishes and missions in the district; in some, three meetings were held, in others two, and in others one, according to their extent and requirements; the total number of meetings held being thirty-four. The attendance in almost every instance was good, and afforded evidence of an increasing interest in the prosperity of the Society.

In consequence of the recent change in the by-law, by which the *whole* of the amounts collected is now applied to the general and missionary objects of the Society, no portion being returned as formerly to the parochial branches, some diminution, as might have been expected, has taken place in the sums collected. The total of this year's collections is $1612.18, whereas in the previous year they amounted to $2103.58, which shows a decrease of $491.40. No part of this year's collection being returnable to the parishes, the three-fourths available for the Mission Board, (after deducting the payment of incorporated members, and the Parent Society's fourth,) will be $1130.38, a sum considerably in excess of this District Fund of the previous year, which was then only $603.15. The comparison of these two last named amounts shew that even with a diminished total, the sum actually applicable for Missionary purposes is much greater under the new regulation than under the old. The recent change in the by-law having relieved the District Branch of the responsibility of directing the application of the District Funds, which are now under the control of the Mission Board, the Committee would express their entire concurrence in the new arrangement, and at all the Parochial Meetings a similar approval was unanimously testified.

The Rev. G. P. Viner, M. A., has been acting as Missionary in the eastern part of the Home District, under engagement with the District Branch for three years, which terminated on the 1st

October, 1860, and during which period the committee have every reason to feel assured that he fulfilled the duties of his office with credit to himself, and to the spiritual benefit of the members of the Church within his cure. The amount contributed by the District towards his stipend was £100 per annum. The field of his labours has now been divided by the Lord Bishop into two separate cures, namely, that of Greenwood, under the charge of the Rev. G. P. Viner, and that of Uxbridge, under the charge of the Rev. W. Grant. The Rev. R. Harris has also been appointed to the Mission of Brock, vacant since the resignation of the Rev R. Garrett. The Rev. T. Taylor, formerly of Columbus, in this District, and who was in receipt of £25 per annum from this branch, has removed to Renfrew, in the Diocese of Ontario.

As the detailed account of the collections of each parish are given in the Secretary's general summary in another part of the Report, it is only necessary to add here the following brief statement:

Total Collections in the Home District, April 30, 1861		$1612.18
Deduct Subscriptions of 21 Clergymen	$105.00	
Parent Society's Fourth	376.80	481.80
Available for Mission Board		1130.38

H. C. COOPER,

Secretary H. D. B.

SUMMARY OF MONEYS PAID FOR ALL CHURCH PURPOSES,

IN THE SEVERAL PARISHES OF THE HOME DISTRICT, FOR THE YEAR ENDING APRIL 30TH, 1861.

PARISHES.	Church Society.†	Clergymen's Stipend.	Church Erection or Repairs.	Parsonages.	Other Purposes.	Total.
	$ c.	$ c.	$ c.	$ c.	$ c.	$ c.
Holy Trinity, Toronto.*	40 90	.....	.....	.....	.....	40 90
St. John's, Toronto	151 40	400 00	280 00	.....	551 60	1383 00
St. Paul's, Toronto	328 72	1000 00	900 00	.....	1140 10	3358 82
Berkley	38 00	49 36	.....	.....	93 55	180 91
Chester.	30 21	50 31	.....	.....	109 88	190 40
King, Aurora, and Oakridges	190 60	476 20	242 70	.....	122 65	1032 24
Etobicoke	128 02	.....	74 00	.....	228 62	430 64
Weston*	11 00	.....	.....	.....	.....	11 00
Thornhill	120 40	226 00	.....	1248 00	186 50	1780 90
Lloydtown	202 28	535 25	.....	.....	184 20	921 73
Woodbridge and Tullamore	209 12	782 90	158 00	40 00	242 84	1432 86
Streetsville*	80 90	.....	.....	.....	.....	80 90
Springfield and Sydenham	150 46	400 00	69 09	640 00	90 00	1349 55
Brampton	65 48	289 83	.....	.....	86 75	442 06
Georgina	48 80	.....	.....	.....	234 86	283 66
Brock*	16 00	.....	.....	.....	.....	16 00
Newmarket	48 72	300 00	101 11	.....	245 90	695 73
Holland Landing	38 75	.....	.....	.....	.....	38 75
Markham	79 10	306 00	.....	.....	142 00	527 10
Whitby*	46 25	460 00	.....	.....	.....	506 25
Oshawa*	10 82	.....	.....	.....	.....	10 82
Uxbridge	104 40	387 00	130 18	.....	25 26	646 84
Scarborough	174 00	320 00	.....	50 00	257 50	801 50
Reach	47 88	.....	.....	.....	.....	47 88
	$2362 21	$5982 94	$1965 08	$1978 00	$3442 21	$16220 44

* From these Parishes complete returns have not been received. † Inclusive of Quarterly Collections.

SIMCOE BRANCH OF CHURCH SOCIETY.

The County of Simcoe has cause to rejoice with thankfulness at the appointment of two missionaries within the past year, under the auspices of the Board of Missions: one labouring in the North Riding, and one in the South. The immediate marked effect of these appointments has been to make more evident the great destitution which still exists. An earnest desire has been created for the ministry of the gospel, and a corresponding willingness to contribute cheerfully to obtain it.

The Parochial Meetings took place in the month of January, and it is satisfactory to report a large increase, both in the number of meetings, and amount collected, which, as shewn in the Treasurer's account, is $1043, making nearly double that of last year.

Twenty-two meetings were held, viz.:—at Bradford, Coulsons, Cookstown, West Essa, St. Luke's, Mulmer, St. John's, Mono, Trinity Church, Bond Head, St. Mark's, Oro, St. James', Orillia, St. George's, Medonte, St. Luke's North Orillia, St. John's Crayhurst, Penetanguishene, Victoria Hill, Barrie, Thornton, Church Hill, St. Paul's Innisfil, Harper's School House, Mulmer, Creemore, Nottowasaga Station and Collingwood, being nine more than the previous year. Several of the county clergy and laity attended, aided by Rev. Dr. Fuller, who kindly came from the Niagara District to afford his valuable assistance. Returns have been received from all but two of the places named above. The deputation was every where met with expressions of deep interest in the success of the Society, and urgent appeals for the appointment of more missionaries, especially in the places now travelled over by the Rev. A. J. Fidler, who is well received, and doing all that one man can do in so vast a field; but it is utterly impossible that he can give any thing like suitable attention to so many and distant congregations. The people throughout his Mission came forward with cheerfulness and liberality, and offered to guarantee much larger sums, whenever the Mission can be so divided as to make both Cookstown and Creemore the headquarters of a Clergyman.

Your Secretary has since received letters of thanks from several places in the North Riding, for the efforts which have been made to secure the present missionary, accompanied with earnest requests that the Lord Bishop should at once be applied to to appoint another.

The following extracts are from the report from Cookstown, and a letter from a gentleman at the other end of the Mission:—

"Rev. Sir,—In making their returns, the collectors in and around Cookstown inform us, that the people have freely contri-

buted over the amount you demanded of them, and that they are earnestly alive to the necessity of having at least one missionary's whole time in this locality, and they, with one accord, declare that they are prepared to make greater exertions, and to increase their subscriptions whenever that boon can be obtained: this statement we fully endorse, and most earnestly beg to draw your attention to the fact, that there are many parts to the south of Pine-forest wholly destitue of the ministrations of the Church, near many of which your missionary passes each week, on his way to and from Creemore, and which, from absolute want of time, cannot receive attention under the present arrangement—pardon us, Rev. Sir, if we take the liberty of begging of you to bring this matter under the notice of the Board of Missions, in order to divide the mission into at least two at as early a date as possible."

"DEAR SIR,—In addition, I would beg to state the great and earnest desire, expressed by all the people with whom we have conversed on our collecting tour, to have a resident minister of the gospel of Christ permanently stationed among us. Although Mr. Fidler makes all the exertions that is in the power of any good and faithful servant of Christ to make; still, what can one man do in the extensive field of labour which he has to travel over. My opinion is, that it is only arousing a religious feeling, which cannot be satisfied with the small cultivation that can be spared upon it.

"I hope you will from your own knowledge, and what you obtained in your kind visit among us, in January, and the few imperfect observations I have made—and which is the mind of all around—press the subject on the attention of his Lordship the Bishop, and the Church Society. I am afraid I have trespassed too long upon your valuable time; but it is hard to be without a professed servant of God among us, and to see so many young people growing up without a shepherd to watch over them."

In the North Riding, the want is equally great, but without the same prospect of increased subscriptions, as the call for missionary help comes chiefly from the new townships, now rapidly settling, and as these settlers are all poor and struggling; nothing for some time can be expected from them, and unless a missionary can be sent, supported by some public fund, they must remain destitute of Sunday ministrations, as the Rev. W. M. Ross, the Society's missionary, finds abundant employment in those places which contribute to the Society's funds.

The review of the past is surely sufficient to encourage every soul who desires the extention of our ministrations, to put his hand with new vigour to the plough, and not turn back, until all the desolate places of our land are rendered vocal with the sweet strains of heavenly worship, through the instrumentality of our spiritual liturgy.

If any notice was required to impel the Church to put forth her strength to plant the truths of the ever blessed gospel of Christ on a firm foundation in this vast colony, it would be found in the alarming spread of infidelity, in subtile form, and appearing even in high places in our father land.—May God avert the evil, and increase devotion to his own most holy name in the hearts of all men!

NIAGARA DISTRICT.

While a great missionary work has been going on abroad, this the XIX. Annual Report of the Niagara District Branch Association will, the committee venture to assert, show that we have not been wanting in some effort, but that in our small way something has been effected, and the cause of Christ and his church has not slumbered in our midst.

When this association last met, we were left in some uncertainty as to the result of the deliberations of a committee of the parent society which was then considering what alterations might be made in the constitution and working of the society. Your committee have every reason to hope that the alterations proposed and since actually carried out will result in much benefit, not merely to the society itself, but also to the diocese generally. To some of these your committee would briefly allude. One alteration was the repealing that portion of Art. XVIII. of the Constitution which permitted three-fourths of the annual subscriptions and donations to be retained by the parish or district in which it was raised, and substituting in its place—"that the entire amount contributed should be forwarded intact to the parent society, subject to whatever engagements the district branch had previously entered into, and subject also to the will of the donor." Another alteration is that quarterly meetings are henceforth substituted for the monthly meetings, to which the district branches are invited to send a clerical and lay delegate, and thus enlist the hearty co-operation of the whole diocese in the missionary and general objects of the society. Your committee would further hail as a harbinger of good the formation of the Mission Board, under whose management the whole missionary force of the diocese, whether settled or travelling, it is proposed should be placed. Your committee have reason to believe that this concentration of the mission fund will be of great and lasting benefit to the church, and enable the society to conduct with more energy and prospect of usefulness the missionary operations of the church. That these alterations have been well received, the following reports will show. The quarterly return made by our travelling missionary to the chairman is very encouraging.

THE TRAVELLING MISSION.

Welland, December 19, 1860.

Rev. and Dear Sir,

I see, by the rules of the Society, under the new arrangement, that I am required to give a quarterly report to the chairman of the district in which my mission is situated, and this day being the end of the quarter, according to my present engagement, I suppose I am right in addressing you at this time. Since I wrote my last report to the secretary, on February 27th, the Rev. Mr. Holland, of Fort Erie, has taken charge of Port Colborne, so that my Sunday services are now given to Welland, Marshville, and the gaol; and on week days I visit the scattered families of the church in four towhships, catechising, &c. The congregations, as far as numbers and attention go, continue to give me much encouragement. The buildings we have to hold service in are, on fine days, crowded, and from all I can hear and see, much prejudice against the church has been removed. This is not done by my hiding any part of the counsel of God, but rather while using no railing towards any one, I think it my duty to set forth the church in all her integrity, as the only scripturally authorised body which contains all the saving doctrines of salvation through the only Saviour, and the only atonement for sin offered on the cross. During the last quarter forty-nine persons were prepared by me for confirmation, and forty-five were actually confirmed—twenty-nine in Welland, and sixteen in Marshville. We have also had a meeting of the people of Marshville to see what could be done to erect a church. A subscription paper was sent round, and about $300 subscribed.

Mr. Beatty, of Port Robinson, gives us an acre of land, and hoping to raise the remainder of the sum wanted ($1,000) in the neighbourhood, I hope to commence a church early next summer. There is not, perhaps, a poorer place in Canada West than Marshville. We have lost one of our communicants by death, but judging from the faith and hope which she manifested during her long illness, we have no reason to mourn as those that are without hope. I regret to say that the dreadful fever and ague, so prevalent in this place, has so affected my family and myself during three summers that I was obliged to obtain leave of the Bishop to reside at St. Catharines, promising to come here by railway to do my work. This will be very inconvenient for myself, but it will be better than to see one or two of us suffering all summer long, and it will oblige me to spend more time (two or three days every week) among the people, so that in that sense my usefulness may be increased. I shall, however, be prepared to resign the mission as soon as the society think they

can provide for it in a better way. Indeed, I should have done so at once, were it not that I could not dispose of the property which the want of the house which had been promised me led me to purchase; and also being very anxious to see the church at Marshville built, and the mission thus made more encouraging for another missionary to take charge of the same when I leave it. I am doing all I can to shew the people that they are greatly indebted to the society for having undertaken to support me, and I believe something more than last year will be obtained, but I understand they have not yet paid the last year's salary, long overdue, or if they have, it has been done by one man alone, upon whom the whole burden has fallen, so that you will easily see that in pecuniary circumstances we are far from flourishing. —The voluntary system will not work well in poor and scattered congregations.

I remain,
Rev. and dear sir,
The Society's faithful servant,
And yours very sincerely,
JOHN STANNAGE.

To this he made a supplementary report to the secretary, giving account of his exertions on behalf of the society:

Welland, January 14*th*, 1861.

REV. AND DEAR SIR,

Although I wrote my last report to the chairman a few weeks ago, it did not contain an account of my people's contributions during the last year, which I believe you require. I was waiting to have as much as I could possibly collect. Seeing the difficulty of finding efficient collectors in such a mission as this, and wishing to have a chance of explaining the many reasons why churchmen should heartily contribute to the Church Society, especially when that society supports the missionary, I undertook to go myself to every family belonging to the Welland congregation, and I have gathered $38.47½ as annual subscriptions. Considering all our circumstances, this was, perhaps, as much as could be expected.....The offertories in Welland for all purposes to 6th January, 1861, came to $50.52¼. Thus the Welland congregation have paid, during the last year, for church purposes, the sum of $288.53. I trust that the next year's annual contributions will greatly increase. I felt that calling upon a people that had never been used to pay for religion, immediately after they had been called upon for the clergyman's salary, appeared like too heavy a pressure. I hope next year to call upon the people in Marshville for the Church Society.

Noitia—No of communicants 61; (many have removed and some have died;) burials, 6; baptisms 22; marriages, 2; public catechisings, 62; pastoral visits, 62; miles travelled, 1.500; confirmed, 47.

I am, &c.,

JOHN STANNAGE.

The parish of Dunnville.—The committee of the Dunnville Parochial Branch report as follows: We are to happy to state that in no instance has the contribution been any less on account of the alteration in the constitution, which prevents the half of the money from being returned to the parish; and we believe that in some cases more has been given than would have been obtained if this practice had continued. The amount which our collectors have received is in all $76. Of this $24 are for assisting in his studies the gentleman whom the Committee of the Parochial Branch have engaged, thus to aid in preparing for the blessed work of the ministry. The remaining $52 are to be sent to the parent society in Toronto, and include the $5 required from the clergyman, and $3 given by two contributors expressly for the Widows' and Orphans' Fund. The sum raised by this parish is only small, but it is to be remembered that the people, though neither numerous nor wealthy, pay their minister $640 a year; and this sum is not merely promised, it is paid. The clergyman has much pleasure in saying that during five years he has received the whole amount.

The parish of Fort Erie reports for the year ending April 30th, 1861: Balance from last year $3.25 for M. F.; collected by Mrs. Keogh and Miss Rainford, $10.50 for M. F., $9 W. and O., $2 Special Div. Stud. Fund; collected by Mrs. House, $4 M. F.; collected by Miss Miller, $7.75 M. F.; the Rev. H. Holland, $2.50 M. F., $5 W. and O., $10 Special Div. Stud. Fund, making in all $54. The Rev. H. Holland's subscription of $2.50 to the Tract Fund for the current year, has been paid to the secretary in Toronto.

The Parish of Chippawa reports $151.50, $18 of which is for the Special Divinity Students' Fund.

The united charges of Stamford and Drummondville in the Parish of Chippawa, report in all $60.44½, ($6 for Special Div. Stud. Fund. G. P. $1.37½; W. and O. $5; clergyman's subscription, and $48.07 M. F.;) $2.50 for the Tract Fund usually sent with the above will be forwarded direct to the parent society.

The Parish of Thorold.—The Parochial Committee report that the change made in the constitution, which debars one-half of the amounts raised from the annual collections being returned to the several parishes, has had no material effect upon the con-

tributions; but they have been far more effected by the cessation of all public works in the parish. The amount of collections this year are $120, which includes $24 towards the support of a divinity student.

The Parish of Niagara.—The committee regret very much that they are obliged to report a considerable falling off in their collections during the past year, as many of the regular contributors decline to give until the indebtedness of the parish is liquidated. They have been able to procure only $62.35, nor can they look for much increase in the annual contributions, until the debts of the parish are paid.

The Parish of St. Catharines.—Owing to various parochial necessities, the committee can report only $205.75 as annual subscriptions; yet they are thankful that this is more than they at first anticipated it would be.

The Parish of Louth.—Reports $25. The members of St. James' Church have since Christmas subscribed $90 for a melodeon, and for the improvement of the choir in church music, which, together with other necessary collections, must account for the smallness of the amount.

At a meeting of the district committee on Sept. 24th last, at Thorold, an application was read by the Rev. the Rural Dean, from a Mr. McLeary, now divinity student at Trinity College, asking for aid to the amount of £30 per annum, for two years, to enable him to complete his theological course. The sum was readily guaranteed by the various parishes represented.

From these reports it will appear that the cause of the society is not languishing, though not prosperous as it ought to be. Much has yet to be done, and while we rejoice over the successful labours of our indefatigable missionary, we cannot but regret that so large a field yet remains untilled. Again and again let all pray that "the Lord of the harvest would send forth labourers into his harvest." Many are yet without the precious "bread of life." Many within our own bounds are suffering from a "famine of the Word." Many who know little or nothing of their Redeemer are calling upon us for aid, and whose souls, if we supply them not with "food convenient for them," will accuse us before our God in the dread day of account.

The Treasurer in account with the Niagara District Branch of the Church Society of the Diocese of Toronto.

JANUARY 1, 1861—	*Dr.*	
To half a year's interest on debentures for $400, belonging to the District Branch		$12 00
To amount received from the several parishes to be transmitted to the Parent Society		785 42
		$797 42

Cr.

January 23rd.—By Chairman's order in favour of Rev. C. L. Ingles, A.B., for disbursements	$5 00
January 23rd.—By Chairman's order in favour of Rev. Dr. Fuller for disbursements	22 85
February 19.—By T. C. Street's draft on Bank of U. C., endorsed over	42 00
" " By Dr. Fuller's draft on Bank of U. C., Toronto, in favour of Mr. John McClery, Divinity Student	60 00
April 26th.—By Bank of U. C.'s, St. Catharines, draft on Bank of Toronto in favour of Treasurer of Parent Society	617 57
April 26th.—By the Right Rev. the President's draft in favour of Rev. Dr. McMurray	50 00
	$797 42

GORE AND WELLINGTON BRANCH ASSOCIATION OF THE CHURCH SOCIETY.

ANNUAL REPORT FOR 1860.

The Managing Committee of the Gore and Wellington Branch of the Church Society present their Nineteenth Annual Report to the members of that association, and congratulate them as they do the diocese at large, upon the increased interest that appears to have been awakened in the cause of the Church Society during the twelve months which have recently expired. This interest has been manifested by the large attendance at parochial meetings, the formation of new parochial associations, the increase in the number of subscribers, and in the growing confidence which has been expressed by speakers both lay and clerical, at the public meetings of the Society.

The funds formerly expended for missions in these districts are still appropriated to the same—no deviation has been made from the practice of former years, except that the stipends are paid by the Board of Missions, instead of by the several local managing committees, and the very first rule for the government of the Mission Fund provides that no application for a stipend for a missionary shall be taken into consideration by the board, unless the same shall be recommended by the committee of the District Branch Association within the limits of which the mission, in whose behalf the application is made, is situated. The transmission of the whole of the collections to the treasurer of the parent society, instead of one-fourth, as heretofore, does not in the slightest degree alter the appropriation of those funds as formerly made in this district—one-fourth is as before applied to general purposes, and the remaining three-fourths to the destitute missions. In those districts where the three-fourths were retained

for local expenditure, and not for missionary purposes, the change which claims additional support for missions cannot but commend itself to the approval of every reflecting christian mind.

Your Committee, in accordance with the resolutions of the Mission Board, transmitted a report of their funds and liabilities, a statement of the missionaries employed in the united districts, and of those places to which promises of a missionary had been made. The funds delivered over to them were in cash $83, in Western Permanent Building Society Stock, 110 shares, valued at $660. The missionaries formerly employed are still continued. They have been paid promptly by the Mission Board. One vacancy has been filled by them, Maryborough, Peel; and two others, (Beverley, Strabane,) and (Garafraxa, Erin,) it is hoped will very shortly be supplied.

Of the thirty-one parochial associations connected with this District Branch reports have only been received from seventeen, the aggregate of their subscriptions being $1208.99, showing a diminution of $90 as compared with the collections from the same parishes last year—fourteen have not been heard from. Should these have been as successful as last year, and there is reason to believe that in some cases there will be an increase, the total amount may not fall far short of the receipts of the previous year.

CHRIST CHURCH, HAMILTON.

The parochial collections for this association have not yet been completed. A good deal of difficulty has been experienced in making the collections, many subscribers having removed from the place, and others conceiving themselves obliged from various pressing claims to withdraw or to diminish their annual subscriptions. The financial difficulties in which their own church and congregation are involved have no doubt had their weight in lessening the amount formerly contributed to the Church Society. No dissatisfaction has been expressed towards the society; the same confidence is felt in its working under recent changes as formerly—indeed in many quarters those changes have tended to increase the confidence. The parochial difficulties it is hoped are temporary, and when surmounted, the Church Society will again obtain that consideration and support which it has from the first formation of the society enjoyed from Christ Church Parochial Association. It has been a source of regret, as well as of great pecuniary loss, that the ladies of the congregation were unable to undertake the collections this year as they did last, owing to demands recently made upon their time for raising funds to pay off the debt upon the cemetery. Had the collections of this association been equal to those of last year, there would have been an increase in the total amount from this

district, a fact which renders the deficiency in Christ Church subscriptions the more to be lamented. The amount collected is $131.

The treasurer presented the following statement of accounts :

The Church Society of the Gore and Wellington District in account with the Treasurer.

1861.		Dr.
March 21.	To paid travelling expenses of speakers at meeting.....	$ 6.00
29.	To Cash remitted to parent society.....	1000.00
April 26.	To cash remitted to parent society.....	280.00
	To balance retained by treasurer to cover incidental expenses...	12.67
		$1298.67

1861.		Cr.
March 21.	By Collections from the following:	
	Beverly, $43; less paid Mr. Higginson, $30.....	$ 13.00
	Rockwood	56.00
	Saltfleet.....	17.50
	Oakville.....	68.44
	Palermo.....	23.56
	Milton.....	100.00
	Hornby.....	56.00
	Christ Church, Hamilton.....	131.00
	Church of Ascension "	92.50
	Wellington Square and Nelson.....	100.00
	Guelph $368.66; less advertising $1.50, and reports $2.50.....	364.66
	Waterdown.....	61.00
	Lowville.....	45.50
	Barton and Glanford..	72.28
	Annual meeting at Hamilton	12.18
	Elora and Fergus.....	81.50
		$1298.67
April 26.	By balance in Treasurer's hands.....	$12.67

F. W. GATES,
Treasurer.

Hamilton, April 26, 1861.

NEWCASTLE DISTRICT BRANCH.

Under this new and auspicious state of things, your committee have not been unmindful of the wants of our own district. There are many townships around us spiritually destitute as regards the ministration of the church. To be aware of this destitution without making an effort for its removal or alleviation, is criminal. It may be this sin now lies at our door. No special missionary effort has been put forth by our district branch for the last ten or twelve years. Previous to that period, by the aid it was enabled to afford, the partial services of a missionary were secured for the townships of Cartwright, Manvers, Alnwick, Asphodel, Seymour, and Percy; and to the effect produced by these visits, few and hurried as they were, may be attributed the appointment of the settled missionaries now labouring in two of these townships.

Similar, and it may be greater results would now follow the establishment of one or more travelling missions within this and the adjoining counties; nor could there be a more favourable time than the present to enter upon this enterprise. The secretary of this association, at the suggestion of its chairman, introduced and carried a resolution at the last meeting of the Board of Missions, providing for the payment of the stipend of a travelling missionary for this district, as soon as the requirements of the board are complied with.

From the returns made by the Parochial Committees, and which are now about to be submitted, your committee are glad to learn that the promised stipend can at once be claimed, as the sum to be transmitted to Toronto will exceed the required amount.

PAROCHIAL REPORTS.

Cobourg, Port Hope, Darlington, Clarke, Cavan, Grafton, Colborne, Peterboro', Cartwright, Perrytown.

These statements are encouraging and full of hope. Enough has been done to shew that the duty of fostering the missionary cause is acknowledged amongst us, but not enough to prove the duty fully discharged. With the increase of a missionary spirit in this and kindred associations, we may hope to see the speedy occupation of every spiritually barren spot within the bounds of the diocese. And to effect this, it only needs that the energy of churchmen be put forth; that these offerings bear as true a proportion to their numbers and wealth as they must do to their piety, and the resources of the church will be increased so as to meet the spiritual needs of the people.

The following abstract of the treasurer's account shews the total amount raised by the several local committees during the current year:—

Cobourg Parochial Association		$393.09
Port Hope "		117.75
Grafton "	$76.00	
Colborne "	87.62	
		163.62
Cavan, St. John's Parochial Association	43.57	
" St. Paul's "	29.27	
" St. Thomas' "	46.45	
" Add Subscribers	4.00	
Rev. T. W. Allen	5.00	
		128.29
Newcastle		83.28
Perrytown	25.00	
Rev. J. Hilton	10.00	
		35.00
Cartwright		58.50
Peterboro'		112.00
Bowmanville		45.20
		$1136.73

COBOURG.

The collections for the present year will be transmitted to the Parent Society without abatement.

There are several small amounts that can still be relied upon; and these when received will make the whole sum collected within this parish fully £100. Too much praise cannot be awarded to the ladies who, during very inclement weather, have undertaken and so very successfully prosecuted this duty.

PETERBOROUH.

The local committee of St. John's Church, Peterboro', beg leave to present the following report: A meeting of the Church Society was held upon the 21st day of January, 1861, which was very well attended, and as an increased desire to advance the interest of the Society was manifested last year, a difficulty was felt in getting collectors, this year no such difficulty has been experienced, on the contrary, the ladies of the parish have felt that it was a duty, and they have consequently endeavoured to discharge it. The effect of this is manifested in the subscription list of the Society, which will be at least £10 larger than it was last year. During the past year, the collections taken up quarterly have very much improved; these in all amount to the sum of £24.10s. And as this is given in all cases from principle, and in the wish to discharge a high christian duty, the local committee have every reason to hope that each year may be marked by increased exertion for the advance and prosperity of our Heavenly Master's Kingdom.

BOWMANVILLE.

The amount reported as having been collected in this parish is forty-five dollars.

PERRYTOWN.

The annual collection in this mission is not so large this year as usual. The following amount has been raised:

Perrytown	$21.00
A Friend	4.00
Rev. J. Hilton	10.00
	$35.00

PORT HOPE.

The subscription list for the present year, notwithstanding the local pressure of financial dificulties, exceeds the amount raised last year, the amount collected is $117.75. This increase is no doubt owing to the very general satisfaction which is felt at the late changes made in the working of the Parent Society, by which it had become, more than heretofore, a Home Missionary Society.

NEWCASTLE.

The Newcastle Parochial Committee have to report the collection of eighty-three dollars. The recent changes made in the Constitution of the Society seem to have been generally considered necessary and salutary by the subscribers. The amount subscribed, it will be seen, is larger than last year; shewing the good results at least in one instance of the abrogation of the permission heretofore extended to parishes of retaining the larger proportion of moneys raised by them for the furtherance of local purposes.

The committee hail with pleasure the prospect held out of the appointment of Travelling Missionaries in the United Counties. They feel convinced that the contributions in this part of the country will be willingly increased when this mission work is begun.

CARTWRIGHT.

The Cartwright Committee report fifty-eight dollars as the amount subscribed in the mission for the present year. This rural parish is known to be prompt in the performance of the duty of supporting the Society. Local improvements have been effected during the past year involving the outlay of one hundred and sixty dollars in the erection of sheds, and the purchase of a melodeon. This affords another proof that neither the funds of the Society will suffer, nor the minor wants of parishes remain unsupplied by the alteration recently made in the Constitution of the Society.

CAVAN.

The meetings of the parish were well attended, and the objects of the Society ably advocated by the Clergy present. Great prominence was given to the recent changes in the organization of the Society; and all were delighted to know that the whole amount subscribed was to be sent to the Parent Society. The following returns have been made by the collectors:—

St. John's Church	$ 43.57
St. Paul's Church	29.27
St. Thomas' Church	46.95
	$119.29
Rev. T. W. Allen	5.00
Additional Subscribers	4.00
	$128.29

GRAFTON AND COLBORNE PAROCHIAL ASSOCIATIONS.

The customary annual meetings were held in both these parishes, in the month of January last. And the collectors'

returns, thought not yet quite complete, shew the following results, viz:

Grafton Par. Ass.	£15	2	6
Colborne	21	17	1½
	£36	19	7½

The whole of which will be sent to the Parent Society, in accordance with the change recently introduced in the Constitution.

MIDLAND DISTRICT.

The present meeting takes place under circumstances differing from any previous occasion. This is the last Anniversary of the Midland District Branch, which will be held in connexion with the Church Society of the Diocese of Toronto.

But little can be said at present as to the state of our District Branch. A deputation of clergy from Kingston visited the different country branches last month, and endeavoured to excite a renewed interest in the welfare of the Society. With what success this has been done remains to be seen, when the season again comes round for soliciting subscriptions in aid of the funds of the Society.

ADOLPHUSTOWN AND FREDERICKSBURG.

The Report of the Local Committee states that, "The Annual Meeting of these united parishes was cheered this year by the presence of a number of clergy from Kingston and adjoining parishes, who ably advocated the cause of the society. The arduous undertaking of erecting a parsonage has prevented this mission from contributing as liberally to the claims of the Church Society as they would otherwise have done. Since the last Report a good portion of the debt of the parsonage house, which has been occupied for the last five months, has been liquidated, and about £70 has been collected and expended in building a stable and carriage house, sinking a well, and other improvements. The quarterly collections have been regularly taken up, and that now made in aid of the Mission fund amounts to $21 50 for Adolphustown, and $17 for Frdericksburg. This includes the Rector's annual subscription."

BATH.

The Rector reports that, "At the Annual Meeting held on the evening of the 18th February last, a deputation from the District Association was present, and most ably and admirably advocated the cause of the society under its recently altered constitution. A sum of $34 was subscribed at the meeting, which has since

been increased to $40, and that will be duly forwarded to the Treasurer of the District Association, ' to be by him transmitted without deduction to the Parent Society at Toronto,' as required by the 18th Article of the constitution, as now amended. Independent of this the parishioners have raised during the past year, almost entirely within their own limits, a sum of $604, which has been expended in repairs on the parsonage house."

CAMDEN AND SHEFFIELD.

It is gratifying to be able to report progress in this mission. The Missionary writes that it is expected the subscriptions this year will be doubled. The contributors seem to be acting in accordance with the scriptural injunction, "Freely ye have received, freely give." This mission has been largely assisted by the Society, and it is cheering to find that the members of the Church there are sensible of their obligation to render again according to the benefit done unto them. The amount of subscriptions from Camden, less expenses, is $134 60, from Sheffield $34 50, making together $169 10. This includes the clergyman's subscription.

NAPANEE.

This report from the Rector says, "Our annual meeting was very largely attended, and I think I can report a growing interest here in the work of the society. As it takes some time to collect subscriptions through the township, some of the collectors have not reported as yet, but I am pretty sure that the sum raised will be in excess of last year, all of which shall, as usual, be forwarded to the society. Our people are much pleased at the formation of the Board of Missions, as they take it as an omen that the church is going to bend her energies more than ever to the missionary work, and that her scattered childern may yet hope for her ministrations." The sum collected this year, including the clergyman's subscription, is $42.

SYDENHAM.

The deputation from Kingston visited Sydenham and Portland on the 21st and 22nd February, and were glad to find a growing interest in the welfare of the Church Society manifested in these places. The deputation also visited Storrington on the 4th of March, where they met with a ready response to their appeal for aid to the funds of the society. They were glad to see the interest manifested in the society upon this first visit to that township. It is fully expected that in future years the churchmen at Storrington will contribute largely to support this handmaid of the church. Amount of subscriptions from Sydenham $21 50, from Storrington $6 51, from Portland $27 87, making together $55 88.

BARRIEFIELD.

The report from this association states that the four quarterly collections, amounting to $20 58, have been taken up at the appointed times, and transmitted in full to the parent society. A further sum of $10 has been contributed by the members of the church in this mission, including the clergyman's subscription. In addition to this the sum of $24 has been collected, and with it 125 volumes have been procured for the use of St. Mark's Sunday School.

PORTSMOUTH.

The Parochial Committee of St. John's Church, Portsmouth, report that the quarterly collections for the Church Society and other collections have been made as ordered, amounting in all to $17. The sum collected from the parish this year, together with the clergyman's subscription, is $10 40.

ST. JAMES' CHURCH.

The meeting of this Parochial Association was held on the 28th February. The report says, "Your committee deem it out of place to refer to the doings of the past year, beyond reporting that the usual collections have been taken up, amounting, together with the clergyman's subscription, to $21 50." The report adds, "This night it is proposed to inaugurate a new era, conformable with the alterations made in the constitution of the society, and the members of the church will be called upon to say to what extent they will assist in carrying out a project whose influence on ourselves, if executed with a single eye to the glory of our Lord and Master, will be mighty beyond what words can express; for it is written, 'Them that honour me I will honour;' 'He that watereth shall be watered also himself." The subscriptions amount to $18 17.

ST. GEORGE'S CHURCH.

The five collections have been regularly taken up during the year, making altogether $120 75. The subscriptions come to $156 50. As St. George's Church has always sent the whole amount raised to the parent society, the recent alterations in the constitution will make no difference as to the disposal of the sum realized this year. It is hoped that, another year, more will be contributed. During the past year the members of this church have been called upon to give largely for repairs and other purposes. If their liberality to the Church Society seems less on this occasion, it is owing in a great measure to the unexpected demands made upon them for other objects.

THE DEPOSITORY.

The sum realized by sales this year amounts to £50 16s. 2d., or $203 24. This is largely in advance of the receipts of last year. It is found that the demand is greater for cheap Bibles and Prayer Books. A large stock of these must therefore be kept constantly on hand, and as henceforth the depository will have to be managed as a separate concern, the receipts will be devoted exclusively to procuring fresh supplies of books, and defraying necessary expenses. It seems not generally known to members of our church, that there is always on hand in the depository a good supply of Prayer Books in great variety of bindings, besides other books and tracts published by the Christian Knowledge Society.

It will be seen from the above statistics that, while there is much in them to cheer, there is also something to discourage. It is fondly hoped that the different congregations within the limits of this district branch are awakening to their responsibilities to the Diocesan Church Society. In our present position in this province, it is quite visionary to talk of Church extension, except in connexion with this society. It is the only organization we have for carrying out that object, and all must acknowledge that the Board of Missions is admirably adapted to superintend the work. It is readily confessed that the society is not perfect; but neither is any other human organization perfect. What is wanted is that all churchmen should give it their hearty support, and use their influence to amend what is wrong, and to supply what is deficient. When this has been done faithfully and prayerfully, then will this Society be found a most efficient help to our beloved Church.

SUBSCRIPTIONS FOR 1861.

St. George's Church, Kingston			$156 50
St. James' " "			18 16
St. Paul's " "			3 00
St. John's " Portsmouth			10 40
St. Mark's " Barriefield			10 00
Napanee			42 00
Bath			40 00
Adolphustown		$21 50	
Fredericksburg		17 00	
			38 50
Camden		134 60	
Sheffield		34 50	
			169 10
Sydenham		21 50	
Storrington		6 51	
Portland		27 87	
			55 88
Total			$543 55

BATHURST DISTRICT BRANCH OF THE CHURCH SOCIETY.

The annual meeting of this branch of the Diocesan Church Society, was held in the City of Ottawa, on Wednesday, the 6th of February inst. In conformity with notice given, the proceedings of the day were opened, and, as we trust hallowed, by full morning service in the parish Church, at which, after an admirable and most effective sermon, suitable to the occasion, preached by the Rev. R. L. Stephenson, M.A., of Perth, the Holy Communion was duly administered—fitting preface and preparation for the important duty on which the congregation were so soon to enter.

The public, or Church Society meeting proper, was convened in the Temperance Hall, at 7 o'clock, p.m., at which hour the following gentlemen occupied the platform:—the Revs. J. S. Lauder, B.A., Rector of Ottawa, E. Loucks, Curate; C. P. Emery, J. Butler, M.A., of March; E. H. M. Baker, of Carleton Place; J. Godfrey, of Huntley; J. Johnston, of Alymer; R. J. Stephenson, M.A., of Perth; C. Forrest, M.A., of Osgoode; Judge Armstrong, and P. P. Harris, Esq., of Ottawa.

The Rev. the Rector of the Parish having—as by vote of the district required—taken the chair, opened the meeting with prayer, and then called upon the Secretary to read the report.

REPORT.

In presenting a report of the operations and progress of this District Branch of the Church Society, your Secretary cannot but regret the scantiness of the materials placed at his command; of these, however, there are enough to yield evidence of a steady, if not a rapid growth of interest in, and liberality toward the Church, in this section of the Diocese.

As compared with the returns of former years, those which marked the close of 1860 are of a most satisfactory character; inasmuch as in almost every department of our work, whether as it regards Parochial Church Society subscriptions, the proceeds of sermons, or amounts locally expended in furtherance of Church interests, there has been a manifest increase in the sums which christian charity has devoted to these important objects.

In parochial Church Society subscriptions the average increase has been 115 per cent.; proceeds of sermons on behalf of missions 11½ per cent.; do. Widows and Orphans' 45 per cent.; do. Students 165 per cent.; do. General Purposes 150 per cent.; in local expenditure for strictly Church use upwards of 175 per cent.

It is true, the last named instance of improvement can hardly be taken as a fixed or reliable gauge of church liberality, since

—with the passing away of the occasion or local necessity, *e. g.* the erection or repairing of churches, and the building of parsonages and schools, which called for so large an expenditure, will also cease the ample donations and sacrifices which characterised the year. Still, the fact may be quoted, if only to prove that throughout the district churchmen are more alive than formerly to the duties of their position.

From the report of the Parent Society, published since our last annual meeting, and from other sources, is gleaned the following information relative to our district work. In the ten parishes or missions, which constitute this District Branch, it is found that the offerings of the Church have been thus distributed:

Name of Parish or Mission.	Par. Ch. Sy. subs.	Mission Fund.	Widows & Orp'ns.	Students	Gen. Pur.	Total.
	$ cts.	$ cts.	$ cts.	$ cts.	$ cts.	$ cts.
1. Ottawa City	266.80	26.00	18.00	29.00	24.00	363.80
2. Richmond		2.00		(no report)		2.00
3. Perth	142.56	5.88	6.00		6.30	160.74
4. Carleton Place	165.31		10.03		9.35	184.66
5. Frankton	10.00	1.75	2.00	0.80	3.00	17.55
6. Smith's Falls	29.00	2.20	4.27			65.47
7. Fitzroy Harbour		4.72	2.21	1.90	2.80	11.13
8. Huntley	40.66		3.25	4.00	3.20	51.11
9. March	(no report)					
10. Osgoode, Russel and Cumberland	72.40	5.60	13.00		8.70	99.70
Total	756.73	48.15	58.76	35.70	57.35	956.69

In addition to what may be considered purely Church Society work, it may not be out of place to notice, in figures, the general local expenditure (as far as it has been reported) in the cause of the Church. In this department, it is found there were expended, in

Ottawa City	$2826
Richmond	no report.
Perth	1600
Carleton Place	256
Frankton	no report.
Smith's Falls	"
Fitzroy Harbour	"
Huntley	50
Osgoode	450
March	113

Of our prospects since the annual meeting at Toronto, it is impossible to speak with accuracy, inasmuch as the yearly subscriptions have not, as yet, been collected; and no data exists, except the proceeds of sermons, on which to base a reliable opinion. Judging from those, we may reasonably anticipate a still further improvement, the ratio of which may be gathered from the following facts:—

In sermons for Missions, diff. in favour, 1861			125	per cent.
"	"	" Widows and Orphans'	22	"
"	"	" Students'	13½	"
"	"	" General Purposes	95	"

While in local expenditure (so far as known) the outlay of the year, up to the present date, may thus be given :—

Ottawa City	$3,260
Richmond	no report.
Perth	3,600
Carleton Place	424
Franktown	no report.
Smith's Falls	"
Fitzroy Harbour	"
Huntly	40
March	243
Osgoode, Russell, and Cumberland	662

Shewing in all these places where such outlay was required a degree of zeal, earnestness, and self-sacrifice which cannot but be held prophetic of strength, stability, and progress to our beloved church.

Before closing this report it may be allowable to congratulate this district branch on the addition which has been made to the staff of clergy labouring within its limits. By this addition several new stations have been opened to the influences of sound church teaching, and several others which, heretofore (owing to the multiplicity of labours devolving upon the already overworked missionary) could be only partially served, are now brought under the regular ministrations and care of a duly appointed pastor.

Still the clergy are most lamentably inadequate to the amount of work which ought to be performed. Their utmost diligence, their most self-denying exertions fail to meet the wants of those large fields which, in the earlier days of the church, would have ranked as dioceses; while beyond them lie thickly populated tracts of country,—populated too, by sons and daughters of the church, members with us of the same body, partakers of the same body, partakers of the same hope—doomed, unless cared for and relieved by the action of christian charity—doomed to all the dreariness of blighted hopes; and, it may be, to the still more fearful consequences, present impenitency and future perdition. Who shall stretch out to them the helping hand? Who, from the promptings of christian sympathy, will aid this society to send forth more labourers into the vineyard of the Lord? All which is respectfully submitted.

MISSIONARY REPORTS.

To the Chairman of the County Simcoe District Branch of the Church Society.

Rev. and Dear Sir,—In accordance with the resolution of the Synod, I beg to lay before you a statement of the labours of the missionary appointed to Cookstown and parts adjacent. He has performed Divine service as follows:

Sunday Services, St. John's Church, Cookstown; St. Luke's Church, Creemore; twice in each month.

The Church, Thornton, Braden's School House, Essa; More's School House, Essa; School House, Fly Field, Tecumseth; School House, Notawasaga Station; Harper's School House, Mulmer; McLochlin's School House, Mulmer; once in each month. Hendel's School House, Innisfil; and arrangements made for Wilkinson's School House, Essa, once in three months.

In addition to the above, week-day services are performed two evenings of each week in various parts of the mission.

Baptisms performed from November 4th, 1860, to January 1st, 1861, 20; marriages 1.

The services of the Church are in general largely attended, and in all parts of the mission much desire is expressed for the more frequent privilege of joining in the prayers of her incomparable liturgy. Your missionary ventures to express a belief that the members of the Church throughout the mission, will make vigorous efforts towards procuring funds for the support of another missionary, as it is utterly impossible for one person to attend to even the more pressing wants of the scattered members of Christ's flock in this extensive district, much less can he undertake a course of systematic visiting.

Before any good results can be attained, there must be at least a missionary in the north, (a most promising field for missionary labour,) in addition to one at Cookstown. The present field of duty for your missionary comprises an area of nearly one thousand square miles; here you see the absolute necessity for increasing the number of labourers in this portion of the vineyard, before the scattered sheep and lambs in the wilderness can be gathered into the fold, fed, nourished, and protected from impending dangers.

Your missionary therefore earnestly begs that you will lose no opportunity of drawing the attention of his Lordship the Bishop and of the Board of Missions to this, our defenceless position, in order that our wants may to some extent, at least, receive attention. "The harvest truly is plenteous but the labourers are few,

ARTHUR FIDLER,
Missionary at Cookstown and parts adjacent.

COOKSTOWN, *Jan.* 1*st*, 1861.

To the Chairman of the County Simcoe District Branch of the Church Society.

REV. SIR,—Agreeable to the requirement of the Board of Missions I beg to transmit to you, for their information, a brief sketch of my labours up to the 31st December last.

Firstly,—Then I have to report that immediately upon my appointment to the field of labour, I proceeded to the establishment of a regular week day service in the new settlement of Muscoka on the Severn River; I also undertook a weekly appointment at the village of Coldwater, made by your Secretary a few weeks prior to my arrival. These together with a monthly service at Victoria Hill and Craighurst, and tri-monthly services at Medonte, Coldwater Road, and Oro Churches, constituted my regular stated appointments.

No change took place in any arrangements until the autumn, when the weekly service at Coldwater was given up in consequence of the small degree of encouragement manifested, and one every third week substituted.

I subsequently made a similar arrangement for the Muscoka territory—going there every third week instead of monthly at first —I am thankful in being enabled to say that the number of my hearers at the above named place is on the increase, and that the seed is being sown which will, with God's blessing, be productive of abundant good results. I look upon this portion of my mission as one of great importance—owing chiefly to the class of settlers flocking into it, and to the very steady and rapid growth of its population.

My congregations there, during the summer months, were small in consequence of the major part of the male population being employed on government work at a distance from their homes—with their return, however, a marked increase is observable, and I have been encouraged to open a second place for worship, in order to meet the requirements of the people.

In conclusion, I am thankful to report that notwithstanding the unprecedented adverse state of the weather and the roads I have been enabled to keep all my engagements except three—one of which I was unable to fulfil in consequence of ill health.

All of which is respectfully admitted.

W. M. ROSS.

Burials 4; baptisms 20; marriages 1.

MANITOWANING, *January*, 16*th*, 1861.

REV. AND DEAR SIR,—I have great pleasure in sending you my report.—You will be glad to learn that good is being done among

the Indians in this part of the Diocese. I am thankful to God for the measure of success which has attended my labours.

The following are some extracts from my journal:—

July 31*st*, 1860. I went out this evening to visit some Indian families. I had a long conversation with a man who had been very ill in the spring. At one time, scarcely any hopes of his ultimate recovery were entertained. I thought myself that he would not get over his illness. I used to visit his tent, which was about eight miles from this place; at such times I took him some food. I read and explained passages of Scripture to him; before leaving him, I always offered up a prayer to God on his behalf. He was a very attentive listener. At one time he told me, that if ever he recovered, he would endeavour to serve God better than he had done before; he also said that the next time the sacrament of the Lord's Supper was administered in the church, he would, if he could walk, go up with his brethren to the Lord's Table, and partake of the holy feast. This evening he talked in nearly the same strain. He is now well enough to work.

August 29*th*.—I have now finished my work of Indian translation, which the Rev. Dr. O'Meara and I undertook about three years ago. What we had undertaken to do was to to translate the Pantateuch, the Book of Proverbs, and the Prophecy of Isaiah, into the Ojibwa language. What I have to translate are the Books of Exodus, Numbers, and Deuteronomy. Messrs. Lovell and Gibson, of Toronto, are printing the translations: and the Christian Knowledge Society bear the expenses of the printing. I am glad that I have been able to give assistance in the work of translation. I consider myself highly honoured in having been entrusted with such a work. May much good result from what has been done.

30*th*. It is now little more than a year since we had a death in this place: the Indians on the whole have enjoyed very good health. We have cause to thank God for taking care of us, and sparing our lives. The first year that I was here eight Indians died.

October 5*th*. This morning I walked over to South Bay to visit the Indians who live there. I first went into the house of the Chief, who was until lately a Roman Catholic, but who is now a member of the Church of England. Although he lives at a distance of seven miles from Manitowaning, he comes regularly to church; it is only when the weather is very unfavourable that he does not come. It would be a good thing if his Indians, who live near him, went to church as often as he does; unfortunately, they are careless as regards attending the means of grace: and yet they are told sometimes their duty with respect to church-going. Most of them are heathens. The heathens have a great

antipathy to the christian religion. This evening when I desired them all to meet together in the Chief's house, where I wished to have a talk with them on serious subjects, and also, to hold a service, not a third of them obeyed the call.

Nov. 15th. Some of the Indians have been away from the village for about a fortnight; they are engaged in fishing, and they have their families with them to assist them in curing the fish. As the weather has been good they have been quite successful. They will thus have fish to last them a considerable length of time. The fish they catch are white fish.

How many are the mercies the Indians have received this year? Providence has certainly blessed them in a great degree. In the spring they had a good sugar-season; no frost had cut down their corn after it had sprung up from the ground; this fall they were enabled to gather in unusually good crops; they have also had a good fishing season; again, very little sickness has been among them. God's holy name be praised for the many and great blessings he has sent down upon us.

20th. I have been employed lately in copying out for the press ninety-six Indian hymns, thirty-eight of which are new, the rest are old hymns, which I have revised and corrected. I was led to do the work I have just now completed, from seeing the great necessity there was for correcting the old hymns; and also, from seeing the scantiness of subjects for hymns in the old collection. I trust that the new collection will be found to be of great use by Indian Missionaries.

December 27th. The Indians belonging to this place had their annual feast this evening in my house. About fifty-three were present. The Superintendent also attended. The Doxology was first sung. Then all sat down to eat. I furnished a large portion of what was on the the table; the principal Indians supplied the rest. All enjoyed the dinner very much. When all had eaten, I rose up and made a speech. I was followed by four speakers. I shall here give an analysis of two of the speeches that were made. The readers of this report will thereby see how christianity has influenced some of the Indians who live in these parts: they will hear from their own mouths what their feelings are on some matters of vital importance. Chief Meshequaunga thus spoke,—"My brother chiefs, my brethren, children, I have a little to say to you. To-day I call to mind what we were when we were heathens, when we lived in the wild bush, and roamed about in quest of food. In those days we heard our fathers speak of what took place in times long gone by. They also gave us advice—they told us how we were to live. But they did not know much. A time came when the Missionary reached us, and talked to us; he spoke of the Great Being above; he spread

out before us the divine will; he told us what neither we nor our fathers had ever heard. We then embraced christianity; from that time to this we have heard the glad news. We now hear the Gospel. Let us be thankful for this. Let us live like good christians." John Mitchell, a half-breed thus spoke,—"Chiefs, brothers, and sisters, I too would say a few words to you. I have been very much pleased with what the other speakers said. They gave very good advice. My brethren, some of them referred to the sins that are prevalent among us. They told the truth about us; we are not as we ought to be. One great vice to which we are addicted is drunkenness. This is what some do, when they have got a quarter of a dollar by working, they keep it in their pockets until a schooner arrives, when they give it for the bad drink. When they have drank all they have got, they endeavour to get another quarter, in order to get more of the *fire-water*. This is the way with us, my brethren. This should not be so. Let us all give up drinking the fire-water. Our Missionary wishes us to do so. All good men wish us to be sober, quiet, and godly. Intoxicating drink is a destructive thing. I for one will give it up. I say this in the presence of our Superintendent, Missionary, and Chiefs. Will you also do the same? It will be for your good if you do so. When you were asked to come here to the feast, you were all very ready and glad to come. Let there be ever the same readiness to go where God's people assemble for divine worship; let all be glad to go to God's house, whenever we are called to enter it. We must not think of our bodies alone; we have souls that we are required to attend to. We must see that our souls are fed as well as our bodies They will be fed if we are diligent in prayer, and attending church, and if we listen attentively to what the minister tells us. Let us not forget to ask God for grace to enable us to live righteously. To him we are to look for help. My brethren, let there be brotherly love among us. This is all I have to say. I wish you all much happiness." When the last speaker had sat down, a hymn was sung; I then offered up a prayer to Almighty God.

Hoping that this report will not prove uninteresting,

I remain,

Rev and Dear Sir,

Your humble and obedient servant,

PETER JACOBS.

To the Secretary of the Church Society of the Diocese of Toronto, Toronto.

MANITOWANING, LAKE HURON, *May* 10.

REV. AND DEAR SIR,—I have great pleasure in sending you a few more extracts from my journal, which I hope you will find interesting.

January 3rd.—Our missionary meeting was held this evening. Three spoke besides myself, the speeches were heard with great attention, and they appeared to produce a good effect on the hearers. Twenty dollars and fifty cents were promised for the Church Society of the Diocese. As the Indians have no money, no collection was taken up. The Indians who have promised to give something are to bring me maple sugar in the spring.

Little Current, 10th.—A missionary meeting was held in the chapel school this evening. Only two spoke; all the people present appeared very willing to do something for the missionary cause. Twelve dollars and a quarter were promised for the Colonial Church and School Society.

Manitowaning, 22nd.—J. M. came to my house this evening, he had his Indian Prayer Book in his hand, J. wished me to hear him read some passages out of it. He is anxious that he should read well; after we had spent some time together in reading, we talked on serious subjects. How my heart was glad when I heard the words which fell from the lips of J. He mentioned that he had given up his body, soul, and spirit to God, that he had dedicated himself to His service, and that his aim was to reach heaven; he said that he was concerned not only about his own salvation, but also about that of his brethren in the village. He would pray for them, and he would speak to them from time to time in their own houses concerning things relating to time and eternity; he would endeavour to help me in my work, and he would all the time look to God for grace to enable him to do his duty. He asked me if it would be proper for him to offer up prayer in the Indians' houses in his visits to them. I at once replied in the affirmative. May a large portion of God's blessing rest on the inhabitants of this village, may many among them be as anxious to be saved as the one that spoke to me this evening.

28*th.*—The snow is so deep now, and there is so much water on the ice that it is impossible to go a great distance with a horse and a sleigh; the snow is about 18 inches deep on the ice, and in the bush it is about 4 feet deep. Travelling is very difficult this winter, I was lately detained three days by stormy weather at a place thirty miles from this; I had gone to visit a sick woman.

March 4th.—On the 22nd of last month, I went to the Little Current to visit the Indians who live there, and to hold some services among them. My horse had to walk all the way as the snow was very deep, I was obliged sometimes to get out of the sleigh and walk on snow-shoes. I found that the chapel school, at the Little Current, had been repaired a short time before. The Indians gave their labour gratuitously; I spent two Sundays

with them; the attendance at church was good, the singing was both loud and sweet. During the time that I was at the Current, I taught the children every day for two hours.

14th.—I closed my school to day, after having taught all the winter; to-morrow some of the Indians leave for their sugar camps, and others the day after. As they will be several miles away from the village, and as their children assist them in making sugar, the school could not be kept up. Of the children that I taught this winter, two can read the Indian Testament.

April 3rd.—On the 30th ult., I went to the Little Current, I had mentioned to the people there a fortnight ago that I would spend Easter Sunday with them, and that I would administer the sacrament of the Lord's Supper to such as would desire to partake of it. I had also mentioned that if any wanted spiritual advice, or wished to be instructed, before coming to the sacrament, I would be only too glad to meet them at the house I stayed the evening before Easter and to talk to them. In the evening a man and a woman came to me, they asked me to give them advice, and to speak to them about the Lord's Supper. I gladly did as they requested, they listened very attentively; after I had spoken some time to them, we knelt down, and I offered up a prayer. The following day, six (including the two who came to me) partook of the sacrament. I was pleased to find that our chapel school had now a reading desk; the desk was made by one of the Indians: most of the men subscribed for it.

May 10th.—What has been collected here for the Church Society this spring, amounts to $23.16. In this is included my annual subscription $5.00. The sum of $4.00 was spent in the mission for church purposes; the balance I now send to Toronto. A larger amount would have been raised for the Society, had the season just gone by been a favourable one for sugar making. Only half of the quantity of sugar that was made last year has been made this year; yet the amount of money raised this spring is nearly equal to that raised last year, there being a decrease of $1.54.

I am, Rev. and Dear Sir,

Your humble and obedient servant,

PETER JACOBS.

The Rev. T. S. Kennedy, Secretary of the Church Society of the Diocese of Toronto.

P.S.—The money that I am sending you, with the exception of my own subscription, is intended to aid the Mission Fund of the Church Society.

GARDEN RIVER MISSION, SAULT ST. MARIE.

April 3rd, 1861.

Rev. and Dear Sir,—

Your letter of February 29th, enclosing a cheque for $30 granted by the Board, for expenses incurred in visiting the Indians in different parts of my mission, was duly received. I desire to return my sincere thanks to the Board for their liberal grant, and to assure them that I feel greatly encouraged by their past liberality and trust to them for the future. I am anxious to visit, sometime this year if possible, all the Indians on the north shore of Lake Superior, as far as Fort William, and from the Fort to the nearest Missionary Station in the Diocese of Rupert's Land. This would take a long time, be attended with much fatigue, danger, and expense, but we are willing to endure the fatigue, and risk the danger, providing the board will defray the expenses.

In making this journey we should have an opportunity of preaching the Gospel of Christ to hundreds who have never heard the glad sound, and to many others who have only heard "another Gospel," we should be able to ascertain the spiritual wants of the Indians in these parts, and which are the most suitable localities for mission stations. We may not be prepared at present, to form and to occupy any new station, but if we reflect on the little we are doing to promote the temporal and eternal welfare of the Indians, if we think of the claims which they have upon us as occupiers of their lands, and upon our church in particular as being the nearest to that described by St. Paul, a "glorious church, not having spot or wrinkle or any such think," we can arrive at no other conclusion than this, that if we are not prepared to do more for the Indians, than we are now doing, we ought to be prepared, and we should lose no opportunity to become fully acquainted with our duties and responsibilities, and to urge the members of our church to discharge them.

The Indians here say that many of those who are living on the north shore of Lake Superior, are in a most wretched and degraded state, and often ask me to go and visit them, when I tell them I have no money to defray expenses, they reply that I have only to make the state of the Indians known to the rich men in Toronto, and they will readily supply me with all that is necessary. I think the same, and trust that we shall not be disappointed. During the winter I have been about 50 miles in that direction, on foot. I left here with Chief Puhqwudgnene on February 18th, we slept at the Sault on the first night, as we had here to finish our arrangements for the journey. In the morning we found that one of our dogs had made his escape and returned home we supposed; it was too far to go after him, and as we

could neither borrow nor hire another we had to set out with one dog, which had a heavier load than I thought he would be able to draw all day; but I secretly resolved to relieve him of my valise at noon if necessary; when that time arrived, however, and twelve miles of our journey through the bush had been accomplished, I did not feel at all disposed to carry out my rosolution, and fortunately the dog seemed quite equal to his arduous task. We rested at noon and refreshed ourselves with some bread and pork, and tea, after which we continued our journey to Gonlais Bay. We reached the village before dark, and the Indians gave us a very cordial reception: the chief and all the principal men in the village came to visit us during the evening, and as I purposed to proceed on the morrow to Bahsjewenenng, I had a short service for which some of them expressed their thankfulness. My host was baptized by the Rev. Dr. McMurray, his name is Shewetahganns, Little Salt, he is now a very old man with "hoary head;" I would that I could say that I found him in the way of righteousness, but he had too little salt or grace to preserve him amidst papists and heathens from following their evil practices. The chief was first baptised by the methodists, but he is now nominally a papist, and most of the people there are papists and heathens. The weather on the following day, Wednesday, not being favourable for travelling, I did not leave the village, but spent the day there in visiting the Indians and in receiving visits from them: in the evening I had service at the chief's home, which was very numerously attended.

On Thursday we continued our journey to Bahsjewenenng, and after a hard day's walking partly on snow shoes, through the bush and partly on the ice, against a strong north west wind, we reached the village, (if a few scattered hovels can be called a village,) in the evening. A young man in the service of the Hudson's Bay Company received me kindly into his log cabin, he informed me that the few Indians belonging to the place had left for their hunting grounds. I left there the next morning and returned to Gonlais Bay. Saturday was a very stormy day; I have not witnessed such a continuous snow storm since I have been in the country. I went out at noon and visited the heathens from house to house, who listened to me with great attention, whilst I preached Christ unto them, and urged upon them the necessity of being born again of water and of the Holy Ghost.

The Sabbath was heralded in with unclouded glory. When the sun arose not a cloud was visible, and all nature was calm and still, and bright as one could wish every earthly Sabbath to be, emblem of that eternal Sabbath which remains for the people of God. The magnificent scene which it was my privilege to witness that morning at Gonlais Bay, and the reflections to which

it gave rise, tended much to produce within me that state of mind necessary for the faithful discharge of my sacred duties. I had spent the previous night in a small house with three Indian men and two women, on a most barbarous bed, and very uncivilized bed clothing. I felt very heathenish until I had washed myself, breathed the pure cold bracing air, and watched the glorious sun rise. We had morning service at the Chief's house, which was crowded to excess. In the afternoon I had Sunday School, which was attended by many young men and women, as well as children: I was delighted to see several of the heathen children there. At the evening service the house was crowded again most uncomfortably, many of the heathen were present, as in the morning, and I have seldom seen a more attentive congregation. I returned to the house where I lodged, about 30 yards distant, with my surplice on, feeling much fatigued, but at the same time rejoicing in hope that my labours were not in vain. As soon as I opened the door and entered the house, a dog followed me, and as there was one dog already in possession taking care of her young, a fearful contest ensued; there was I with my surplice on,as strangely and unpleasantly situated as one could well conceive in the midst of a savage dog fight, and shouting in vain to the ferocious combatants to desist; the Indians coming to my assistance, I was soon relieved from my unenviable position.

The journey homewards as far as the Sault would have been a very difficult and tedious journey to me, on account of the great quantity of snow which had fallen and filled up the track, had not some of the Indians kindly consented to go before us and open the road; we reached the Sault in the evening very much fatigued; we rested there all night and arrived home the next day.

A few days ago, I went to visit some of my people who were wintering on the north-west shore of Lake Huron. One is a very old man whom I baptized here last summer, he was the only one belonging to this band unbaptized; I endeavoured to persuade him to settle here, but his wandering propensities prevailed, and he left us for other parts. Having been informed that he was sick at the point of death, I thought it was my duty to visit him. I was told that the distance was not very great, and that we could accomplish the journey before sun set, so that I did not consider it necessary to make any great preparation, we took some bread, sugar, tea, snow shoes, blankets, an axe and matches; after we had proceeded some distance my young companion (a nephew of the old man who was sick) said he had forgotten to take a kettle, I did not consider this of much importance at the time, as we could do without tea until we reached the camp. About noon we came to a large crack in the ice, and

the pure clear water looked irresistibly tempting, we sat down ate some bread and drank a good draught of water; we were fully aware that drinking water would not help us much on our way, but as I said before it was irresistible in our state of thirst. Early in the afternoon I began to be very thirsty again, and drank some more water, after this I felt less qualified for walking than I did before, my snow shoes seemed to increase in weight, my strength was manifestly on the decrease, and our progress was preceptibly slower, until finally I had to lie down on the snow and rest. I said to my guide how much further have we to go? And he replied, to that point of land which appears in the distance, "about 5 miles." I had not left my resting place far behind when I fell through the ice; I was in no danger of being drowned, as the water was very shallow, but my lower parts were thoroughly wet; this accident somewhat accelerated my steps, as I had to walk faster to keep my feet at a temperature above freezing point; we reached the head land just as darkness began to cover the face of the earth; but to our great dismay there was no sign whatever of a camp; my companion said that the Indians had probably removed to the other side of the bay, about two miles further, I said I was incapable of walking that distance, he urged me to try, adding that we should have a stormy night, so we began to cross the point of land for the bay, but before we had proceeded far, my strength was exhausted, and I had to cling to a tree to keep myself from falling. I ordered my guide to make a fire and to place some pine branches on the snow for me to lie upon, in the meantime I took off my snow shoes, put them under me, rested my head on our bundle of blankets and provisions, and went to sleep, but only for a short time, for the cold interrupted me; when I awoke up, I found it was time to exert myself in assisting the Indian to prepare for a stormy night, which already set in; the owls were screeching, the snow was falling fast and thick, the wind was blowing most violently, and causing a fearful movement and noise amongst the huge trees of the forest. We both set to work in good earnest, one cut wood and the other carried it, by turns, when we had cut and carried as much as we thought would last through the night, we began to cut and carry young pine trees, and placed them in the snow in a slanting position to shelter us from the storm, a very insufficient shelter it proved however, for the snow came down on us most unmercifully. We made a very large fire, then we took off our mocassins and stockings, wrung the wet out of them and put them on again, then we partook of some dry bread, we had no kettle to make tea, as a substitute for that refreshing beverage we made snow balls and ate them, we then spread our blankets, committed ourselves to the care of God, and laid down to sleep, we slept

about an hour, then we had to make a different arrangement, viz., one to sleep and one to watch and tend to the fire alternately, and in this way we spent the night. At break of day, although the snow storm continued without abatement, we set out in search of the Indians; after three hours' walking we found one camp, where we breakfasted and dried our cloths; the inmates of this camp are in very good circumstances, they gave us a very substantial breakfast, after a very civilized fashion. I had a long talk with them on the subject of religion. They thanked me for my visit, directed us to the next camp, where I found my old friend and his family, with whom I spent the rest of the day and the following night. The old man was much better than he had been, but he was still very sick and miserably poor, they had scarcely any thing to eat, their camp was in a wretched condition and so full of smoke, that as soon as I entered I had to lie down in order to breathe. One of them put on the tent some more bark to cause a stronger draft and facilitate the escape of the smoke. I had a short service at night, and again in the morning, previous to my departure. We had a strong north wind to contend against, part of our journey homeward, which cut my lips a great deal, they are very sore yet, the distance walked over that day on snow shoes was over thirty miles. I have suffered much from snow blindness, and am only just recovering my sight again. This lengthy communication perhaps under my present circumstances should not have been attempted, but I hope it will prove useful to the Board in giving them some adequate idea of the way in which the expenses which they are asked to defray are incurred.

In conclusion, I am happy to inform you that our Day School here and Sunday Services have been very well attended during the winter. I have had a weekly service on the American side for the beneft of those Indians belonging to the church, who were unjustly driven away from here by the Indian Department, which has also been well attended. In reference to the Sault St. Marie, our Church Service is read there every Sunday. I continue my occasional visits, and when I am not there, the service is read either by Colonel Savage, or by Mr. Sheriff Carney.

You will be glad to hear that on Monday last, a note was handed to me by the Hon. Colonel Prince, containing the sum of $17 to defray expenses incurred in my occasional visits to them.

I remain,
Rev. and Dear Sir,
Yours very truly,
JAMES CHANCE.

To the Rev. T. S. Kennedy.

THE SECRETARY IN ACCOUNT WITH THE CHURCH SOCIETY FOR 1861.

Dr. RECEIPTS.		DISBURSEMENTS. *Cr.*	
To Cathedral Establishment	$177 00	By Cathedral Establishment	$4 84
Endowment of See	90 00	Endowment of See	85 09
Perth Endowment	800 00	General Purpose Fund	3809 88
General Purpose Fund	7014 76	Mission Fund	5331 33
Mission Fund	6721 42	Book and Tract Fund	155 61
Kent Testimonial Fund	54 00	Widows and Orphans' Fund	10191 70
Book and Tract Fund	120 64	Society P. G. F. P.	78 25
Widows and Orphans' Fund	6290 11	Students' Fund	860 00
Society P. G. F. P.	11 00	Sustentation Fund	2887 90
Students' Fund	559 42		$23404 60
Sustentation Fund	1284 27	Balance to credit	4082 27
Diocese of Huron	20 27		
	$22642 89		
Balance from last year	4843 98		
	$27486 87		$27486 87

Examined and found correct,

J. W. BRENT,
Auditor.

Toronto, June 17, 1861.

APPENDIX.

STATEMENT OF INVESTED FUNDS.

WIDOWS AND ORPHANS' FUND.

Sixteen shares of Bank of Upper Canada Stock	$775 50
Six shares Commercial Bank	600 00
Bond of Henry Rowsell for amount of balance on Depository account	1960 42
Loan to Clarke Parsonage	200 00
Simcoe Debentures, par value $1000	857 59
Grand Trunk Telegraph Debentures	1959 00
Elora Parsonage	200 00
Bequest by Dr. Burnside	3000 00
St. Catherines Debentures, par value $1600	1280 00
City of Toronto Debentures, par value $1200	1084 35
" " " $800	732 00
Mortgage	3882 00
Mortgage	1000 00
Mortgage	1000 00
Mortgage	700 00
Mortgage	1600 00
	$20830 86
Lands	8457 90
	$29288 76

MISSION FUND.

Three shares of Bank of Upper Canada Stock	$150 00
Bequest by Dr. Burnside	4000 00
	$4150 00

KENT TESTIMONIAL FUND.

Eighteen shares Bank of Upper Canada Stock	$884 50
British America Insurance Stock	59 40
	$943 90

CORNWALL PAROCHIAL SCHOOL.

Seven shares Commercial Bank Stock	$700 00
Three shares Bank of Upper Canada Stock	150 00
Five shares Gore Bank Stock	200 00
	$1050 00

SUMMARY OF ACCOUNTS FOR THE XIX. YEAR.

Dr. THE GENERAL PURPOSE FUND. *Cr.*

Grants of Books	$67 08	Amount received from Parochial Branches and Annual Subscriptions	1505 57
Grants to Churches	400 00	Sale of Reports	50 19
Rowsells account for Printing Reports, Circulars, &c., and Stationary	684 15	Rents	59 00
Taxes	329 78	Instalments on Land	150 00
Law Costs	25 00	Received from Widows and Orphans' Fund for Lands by transfer, ordered by special committee in order to place $5 to credit of fund for every clergyman for past years	5250 00
Office Rent	300 00		
Auditors	50 00		
Salaries of Secretary, Clerk, and Messenger	1681 41		
Postage and Sundries, including coals, cleaning offices, &c.	150 85		
Interest on Mortgage on Lot in Lindsay	28 80		
Use of Hall for Annual Meeting	8 00		
Grant to Clerk for extra work, (ordered by Special Committee)	20 00		
Inspecting Lands	24 79		
Loan to Rev. T. Taylor	40 00		
	$3809 86		
Balance to debit from last year.	678 90		
	$4488 76		
To balance to credit	2526 00		
	$7014 76		$7014 76

Dr. WIDOWS AND ORPHANS' FUND. *Cr.*

Pensions	$1985 00	Balance from last year	$4351 88
Invested	7750 00	Investments returned	3850 00
Taxes, Costs, &c.	153 25	Interests and Dividends	959 20
Registering deeds	3 45	Collections and Special from Parochial Branches	1393 71
Rev. W. F. S. Harper Loan	300 00	Rent	87 20
Balance to credit	427 54		
	$10644 44		$10644 44

SUMMARY OF ACCOUNTS—*Continued.*

Students' Fund.

Bursar of Trinity College.....	$800 00	Balance from last year.....	$464 43
Mr. McLeary, (paid by Niagara District)	60 00	Collections	559 42
To balance.....	163 85		
	$1023 85		$1023 85

Mission Fund.

Missionaries' Salaries	$5184 22	Collections in July.....	$1005 50
Taxes	0 64	Collections in January...	720 42
Sundries.....	7 62	Interests and Dividends.....	249 00
Inspecting Lands	85 00	Special Subscriptions.....	16 00
Insurance on Church	20 00	Sale of Timber	19 00
Niagara District Expenses	27 85	Balances from Districts.....	1260 65
Balance to debit from last year.	750 52	Guarantees.....	600 00
		Surplus from Commutation F'nd	800 00
	$6081 85	¼ of Parochial Branches.....	2050 85
Balance to credit.....	639 57		
	$6721 42		$6721 42

Kent Testimonial Fund.

		Balance from last year..... ...	$5 52
		Dividends.....	54 00
To Balance	$59 52		$59 52

Dr. **BALANCE SHEET OF THE CHURCH SOCIETY, XIXth YEAR.** *Cr.*

Albion Endowment	$1 27	Mission Fund Investment account	$4150 00
Belmont Endowment	80 15	Kent Testimonial Fund	943 90
Warwick Endowment	132 76	Cornwall Parochial School	1050 00
Home District	10 40	Widow and Orphanns' Fund	29288 77
Sutsntation Fund	445 28	Cathedral Establishment	342 83
Investment Account	35432 67	Duffin's Creek Endowment	9 00
Society P. G. F. P	67 25	Kent Testimonial Fund	59 52
Commercial Bank	46 68	Book and Tract Fund	80 39
St. George's, Grafton	5 27	Blake Testimonial Fund	267 20
Cash	581 14	Widows and Orphans' Fund	452 73
Bank of Upper Canada	3454 45	Students' Fund	163 85
Endowment of See	50 51	General Purpose Fund	2526 00
		Mission Fund	639 57
		Perth Endowment	313 80
		Diocese of Huron	20 27
	$40307 83		$40307 83

J. W. BRENT,
Auditor.

Toronto, June 17th, 1861.

APPENDIX.

SUMMARY OF SUBSCRIPTIONS, DONATIONS, AND COLLECTIONS.

MADE IN THE SEVERAL STATIONS AND MISSIONS IN THE DIOCESE OF TORONTO, ON BEHALF OF THE CHURCH SOCIETY.

ARCHDEACONRY OF YORK.

* Placed before the sum remitted means that the clergyman's 25s. is included. † That it was received after 30th April, when the books should have closed.

HOME DISTRICT.			Remitted to Treasurer by Parochial Associations.	ANNUAL SERMONS.							
Rectory or Mission.	Clergymen.	Churches.		July Mission F'nd.		Widows and Orphan's F'nd		January Mission Fund.		Sustentation Fund.	Student's Fund.
			£ s. d.	£ s. d.		£ s. d.		£ s. d.		£ s. d.	£ s. d.
City of Toronto	Rev. H. J. Grasset, B.D										
" "	" E. Baldwin, M.A.	St. James'	.....	13 0 0		8 11 3		†12 0 0		15 10 0	†8 0 0
" "	" S. J. Boddy, M.A										
" "	" S. Lett, L.L.D.	St. George's	.....	†5 0 0		.....		3 0 0		12 12 2	.....
" "	" A. Sanson	Trinity	.....	.....		.....		.....		6 5 0	.....
" "	" H. Scadding, D.D.										
" "	" W. S. Darling	Holy Trinity	10 4 6	.....		.....		3 10 0		.....	.....
" "	" J. H. McCollum, A.M	St. Stephen's	.....	12 6		1 0 0		.....		.....	.....
" "	" T. S. Kennedy										
" "	" A. J. Brough'l, M.A	St. John's Evangelist	*18 0 0	5 11 5		3 17 7		1 15 0		5 0 0	4 0 0
Yorkville	" S. Givins, R.D.	St. Paul's	*30 6 6	12 10 0		13 14 2		5 0 0		12 12 6	9 12 11
Berkeley	" J. Beaven, D.D.	St. John's Evangelist	4 3 0	0 17 9		0 16 4		0 11 4		1 1 4	0 18 6
Chester	" "		5 11 11	0 15 0		.....		0 7 7		0 6 6	0 10 0
Oakridges	" H. W. Stewart, A.M	St. John's the Bap...	12 3 2	0 14 6		1 17 0		0 12 6		1 3 3	0 14 7
Aurora	" "		11 18 1	0 18 11		1 1 1		1 11 0		1 12 9	1 1 0
King Station	" "	All Saints'	12 8 5	0 10 7		0 7 3		0 5 0		0 18 3	0 9 3

| | | |

SUMMARY OF SUBSCRIPTIONS, &c.

HOME DISTRICT.			Remitted to Treasurer by Parochial Associations.	ANNUAL SERMONS.							
Rectory or Mission.	Clergymen.	Churches.		July Mission Fund.		Widows and Orphans' Fnd		January Mission Fund.		Sustentation Fund.		Students' Fund.	
			£ s. d.	£ s. d.		£ s. d.		£ s. d.		£ s. d.		£ s. d.	
Pickering	Rev. G. Viner, M.A	St. George's	*20 5 0	0 14 0		0 8 0		.....		.....		0 7 6	
Greenwood	" "	.....	.....	0 8 8		0 7 0		1 10 0		.....		0 1 7	
Columbus	" "	St. Paul's	.....	.....		.....		.....		.....		0 8 6½	
Manchester	" "	.....	.....	.....		.....		.....		.....		.....	
Port Perry	" W. Grant	.....	*11 19 5	.....		0 18 3		.....		.....		0 6 6	
Scarboro'	" W. Belt, M.A	St. John's	*31 0 0	.....		2 0 0		.....		.....		.....	
"	" "	Christ's	.....	1 5 0		.....		1 0 0		1 5 0		1 8 9	
"	" "	St. Paul's	.....	0 19 9		0 17 6		0 10 0		0 12 6		0 10 0	
"	" "	St. Jude's	.....	0 10 6		0 12 6		0 10 0		0 8 9		0 8 9	
SIMCOE DISTRICT.													
Barrie	Rev. S. B. Ardagh, M.A	Trinity	*17 10 0	2 12 3		3 3 9		1 16 6		3 19 1		0 5 0	
Shanty Bay	" E. Morgan, M.A	.....	.....	0 12 0		1 2 6		1 0 0		0 5 0		.....	
Craighurst	" W. Checkley, M.A	.....	5 10 0	.....		1 4 3		.....		.....		.....	
Innisfil	" "	St. Peter's	7 2 6	0 8 3		0 4 9		0 6 1		0 18 2		0 4 4	
"	" "	St. Paul's	12 3 3	0 6 5		.....		0 5 6		1 1 4		0 4 4	
Vespra	" "	St. James'	.....	0 6 3		0 7 6		0 3 6		.....		.....	
Essa	" "	Lennox Schoolhouse.	.....	0 7 6		.....		0 3 9		0 16 6		0 7 0	
Thornton Schoolh'se.	" "	.....	6 13 0	.....		.....		0 3 1		.....		0 3 1	
Schoolhouse Ramsbottom's Mill, Essa	" "	.....	.....	.....		.....		0 11 8		.....		†0 5 9	
Orange Hall, 9th line	" "	.....	.....	.....		.....		0 12 9		.....		†0 12 9	

| | | |

GORE AND WELLINGTON DISTRICT.			Remitted to Treasurer by Parochial Associations.	ANNUAL SERMONS.								
Rectory or Mission.	Clergymen.	Churches.		July Mission Fund		Widows and Orphans' Fnd		January Mission Fund.		Sustentation Fund.		Students' Fund.
			£ s. d.	£ s. d.		£ s. d.		£ s. d.		£ s. d.		£ s. d.
Dundas	Rev. F. L. Osler, M.A., R.D	St. James'	43 0 0	3 2 6		2 10 0		3 0 0		1 0 0		1 2 6
Ancaster	" "	St. Jude's	.....	2 7 6		3 0 0		1 0 0		2 0 0		1 7 6
Oakville	" R. Shanklin	St. Jude's	17 2 2	3 0 0		1 13 2		.....		2 15 0		.....
Palermo	" "	"	5 17 10	1 0 0		0 6 9		.....		0 6 3		.....
Milton	" F. Tremayne, Jr.	Grace	25 0 0	1 5 0		1 4 3		0 14 3		2 5 0		†0 17 0
Omagh	" "	.....	.....	0 11 5		0 10 6		0 7 3		0 5 0		†0 6 0
Hornby	" "	.....	14 2 6	0 18 5		0 12 9		0 11 11		0 13 0		†0 8 1
Georgetown	" F. O'Meara, LL.D	St. George's	*12 3 3	.....		....		0 7 6		0 17 6		0 7 6
Norval	" "	.....	7 18 10	....		....		....		0 15 8		†0 11 0
Stewarttown	" "	.....	....	....		....		....		0 17 0		0 12 0
Guelph	" A. Palmer, A.M., R.D	St. George's	91 3 3	3 16 8		6 8 7		5 8 5		....		†4 10 5
Puslinch	" E. M. Stewart, M.A.	.....	....	0 15 5		0 16 7		0 12 1		....		0 12 8
Rockwood	" C. H. Drinkw'r, B.A	St. John's	14 0 0	0 7 3		0 18 0		0 7 6		0 6 8		0 6 9
Elora	" C. E. Thomson, M.A	St. John's	20 7 6	0 13 9		1 5 0		0 13 1		2 3 9		†1 6 3
Fergus	" "	St. James'	....	0 7 6		1 5 0		0 7 0		1 11 3		†0 8 1
Glenallen	" "	Grace	....	....		....		....		....		....
Arthur	" S. Houston, B.A	Trinity	5 8 6	0 5 0		0 10 0		....		....		....
Eramosa	" "	.....	....	....		....		....		....		0 2 3
Eden	" "	.....	....	....		....		....		....		0 1 0
Arthur North	" "	.....	....	0 4 3		0 5 0		....		....		....
Mount Forest	" "	.....	3 15 6	0 6 3		0 15 0		....		....		....
Rocton and Beverley	" G. N. Higginson, M.A	.....	3 5 0	....		...		....		...		...
Sheffield	" "	.....	....	....		....		....		....		....
Lowville	" "	St. George's	11 7 6	0 10 9		0 15 0		....		0 17 6		0 17 6
Waterdown	" "	.....	.....	....		1 7 6		....		1 0 0		0 17 6

Bowville.....	"	"	.....	St.George's.....	11	7	6	0	10	9	0	15	0	....		0	17	6	0	17	6
Waterdown	"	"	.....	....	.....			....			1	7	6	....		1	0	0	0	17	6
Nelson and Wellington Square.....	Rev.	T. Green, LL.D.....	....	25	0	0	1	0	0	1	10	0	†0	1	4	1	5	0	1	1	3
School House, Alma.	"	J. McNeilly.....	....	.....			.....			.....			.....			0	5	9	0	3	9
Hustonville...	"	"	.....	....	.....			.....			.....			.....			.....		0	3	9
Allansville.....	"	"	.....	....	.....			.....			.....			.....			.....		0	2	6
NIAGARA DISTRICT.																					
Niagara.....	Rev.	W. McMurray, D.C.L	St. Mark's	*15	11	9		....		2	19	10	3	1	0	3	3	6		....	
Grimsby	"	F. J. Lundy, D.C.L	St. Andrew's		....		0	17	6	†1	15	0	†0	15	0	†1	11	3	†0	16	3
St. Catharines	"	A.F.Atkinson, D.C.L	St. George's..... ...	*56	3	9	15	1	8	16	0	5	8	6	7	8	12	4	†6	0	2
Port Dalhousie	"	A. Dixon.....	St. James'	*7	10	0	0	16	3	0	15	0	0	8	0		....		0	10	3½
Jordan.....	"	"	St. John's		....		0	7	6	0	3	0	0	4	0		...		0	5	3½
Grantham	"	H.N.Phillips, M.A	Christ's.....		....			....			....			....		0	15	9	†0	11	3
Homer	"	T.D.Phillipps, M.A	....		....			....			...			....			....		†0	5	9
Chippewa.....	"	W. Leeming	Trinity.....	37	17	6	5	11	10	5	17	7	4	7	0	6	0	0	†4	13	0
Stamford	"	C. L. Ingles, B.A....	St. John's.....	*15	2	2	1	19	5	0	19	6	0	15	7	0	15	0	†0	18	2
Drummondville....	"	"	All Saints'		.....		1	10	6	3	0	0	1	7	0	1	12	7	†1	10	0
Thorold	"	T. B. Fuller, D.C.L.	St. John's.....	*30	0	0	3	3	3	1	7	6	1	9	8	2	15	8	†1	3	10
Port Robinson	"	"	St. Paul's..		.....		1	0	4	0	9	0	0	14	10	1	8	1	†0	12	0
Port Erie.....	"	H. Holland, M.A....	St. Paul's.....	*13	10	0	1	4	10	1	2	2	0	16	2	0	16	0	0	12	0
Limestone Ridges....	"	"	St. John's.....		.....		0	15	2	0	3	9		.....		0	4	0		.....	
Port Colborne.....	"	"	....		....		0	11	9		....			.....			....		0	10	10
Stone Bridge.....	"	"	....		....			....			....			....			....		0	13	6
Bertie	"	"	....		....		0	5	5		.....			.....			....		0	4	0
Welland	"	J. A. Stannage.....	.. ..	10	11	11	0	12	10		....		0	9	11	1	3	4	†0	7	5
Marshville.....	"	"	....		....		0	6	2	0	2	1	0	1	11	0	7	0	†0	6	0
Dunnville.....	"	J. Flood	Christ's.....	*19	0	0	0	12	6	0	15	0	1	15	0	1	5	0	†0	12	6
South Cayuga.....	"	"	St. John's.....		.....		1	0	0		....			....		1	1	6	*1	2	6
Port Maitland..... ...	"	"	St. Paul's.....		.....		0	2	6	0	5	0		....		0	8	6	*0	10	0
ARCHDEACONRY OF KINGSTON.																					
NEWCASTLE AND VICTORIA DISTRICT.																					
Cobourg	Ven.	A.N. Bethune, D.D	St. Peter's	90	15	6	8	14	7	8	15	5	6	6	3	12	10	0	†7	10	0
"	Rev.	R. S. Birtch	Style's Schoolhouse..		.....		0	8	3	0	13	10	0	16	4		.....		†0	10	9

SUMMARY OF SUBSCRIPTIONS, &c.

NEWCASTLE AND VICTORIA DISTRICT			Remitted to Treasurer by Parochial Associations.	ANNUAL SERMONS.											
				July Mission Fund.			Widows and Orphans' Fnd.			January Mission Fund.			Sustentation Fund.			Students' Fund.		
Rectory or Mission.	Clergymen.	Churches.	£ s. d.	£	s.	d.	£	s.	d.	£	s.	d.	£	s.	d.	£	s.	d.
Cobourg	Ven. A. N. Bethune, D.D.	Bourne's Sch'lhouse.	....	0	8	2	0	10	9	0	7	5	....			†0	9	3
"	Rev. R. S. Birtch.	Rice Lake	....	0	9	0	....			....			...			.....		
Port Hope	" J. Shortt, D.D.	St. John's	*14 13 9	4	10	9	4	5	0	3	10	0	6	15	0	†3	15	0
Cavan	" T. W. Allen	" "	*14 19 2	0	17	0	0	16	7	2	15	0	2	13	0	†0	6	6
"	" " "	St. Paul's	7 6 4	1	10	0	1	3	2	1	0	0	2	3	9	†0	5	6
"	" " "	St. Thomas'	11 12 3	0	14	3	1	0	3	2	5	0	2	1	0	†0	14	0
Darlington	" A. MacNab, D.D.	St. John's	*11 6 0	2	10	0	2	15	0	1	0	0	1	15	0	1	18	1
Clarke and Newcastle	" H. Brent	St. George's	*20 16 5	1	10	0	2	6	6	2	0	0	1	11	6	†0	15	0
Newton	" " "	" "	0 8 0	0	8	6	†0	5	0	0	10	0	†0	5	0	.....		
Grafton	" J. Wilson	St. George's.	19 0 0	2	6	9	2	19	0	2	0	0	2	2	6	†1	7	6
Colborne	" " "	Trinity	21 18 1	2	3	3	1	16	0	1	16	3	1	17	6	†1	12	6
Emily and Omemee	" N. Disbrow	.....	....	0	15	0	1	5	0	....			1	1	7	†0	11	0
Cartwright	" W. Logan	St. John's	14 12 6	....			1	0	0	1	10	0	4	0	0	†0	15	0
Peterboro'	" J. W. R. Beck, M.A.	St. John's	6 13 9	5	0	0	6	2	6	9	2	0	5	18	6	†3	1	2
Perrytown	" J. Hilton	St. Paul's	*7 10 7	0	13	9	0	10	9	0	12	0	1	1	0	†0	10	0
Elizabethville	" " "	St. John's	....	0	6	3	0	5	7	0	8	0	0	9	0	†0	5	0
Seymour	" F. J. S. Groves	.....	*6 3 9	0	11	7	0	15	7	0	11	7	....			1	0	9
"	" " "	Schoolhouse	....	0	13	4	0	12	1	0	11	8	....			0	1	3
"	" " "	Percy	....	0	11	7	0	5	3	0	3	8	0	15	2	0	5	0
Lakefield	" R. S. Warren	.....	.....	.....			.....			.....			2	2	7	.....		
MIDLAND DISTRICT.																		
Kingston	Ven. G. O. K. Stuart	St. George's	*39 2 6	6	0	0	7	1	3	5	0	0	7	12	6	4	0	0
"	Rev. A. Stewart, M.A.	.....	....	....			....			....			....			....		

| | | |

BATHURST DISTRICT.			Remitted to Treasurer by Parochial Associations.	ANNUAL SERMONS.								
Rectory or Mission.	Clergymen.	Churches.		July Mission Fund.		Widows and Orphans' Fnd.		January Mission Fund		Sustentation Fund.		Students' Fund.
BATHURST DISTRICT.			£ s. d.	£ s. d.		£ s. d.		£ s. d.		£ s. d.		£ s. d.
City of Ottawa	Rev. J. S. Lauder	Christ's	*66 9 6	....		10 4 0		....		8 3 0		....
"	" E. Loucks		....	....		....		....		....		....
Perth	" R. L. Stephenson	St. James'	7 7 7	1 0 0		....		....		5 0 0		0 10 0
Balderson's Corners	" " "	St. John's	....	0 6 0		0 7 6		....		....		0 6 7
Lanark	" " "	St. Paul's	....	....		0 6 7		....		0 10 0		0 6 8
Carleton Place	" E. H. M. Baker	St. James'	.....	0 18 4		0 8 4		.....		1 7 3		0 11 3
Lanark	" " "	St. John's	.....	0 17 0		.....		.....		0 15 0		0 15 0
Ramsey	" " "	St. George's	.....	0 14 3		0 8 2		.....		0 15 0		0 7 6
Almonte	" " "		.....	0 13 9		0 15 9		.....		.....		.....
Franktown	" E. Morris		1 10 0	0 7 4		0 10 0		0 5 4		.....		0 6 4
Richmond	" C. B. Pettit, B. A.		*11 0 7	.....		.....		.....		.....		.....
Bell's Corners	" " "		.....	.....		.....		.....		.....		.....
Ashton	" " "		.....	.....		.....		.....		.....		.....
Smith's Falls	" J. B. Worrell, R.D.	St. John's	1 5 0	0 13 6		0 11 9		.....		1 1 2		.....
Port Elmsley	" "	St. James'	.....	0 6 6		0 2 0		.....		.....		.....
Fitzroy Harbor	" J. A. Morris, M. A.		.....	0 10 0		0 7 6		0 6 3		.....		.....
Packenham	" " "		.....	0 3 10		0 4 0		0 7 0		.....		.....
Fitzroy, 9th line	" " "		.....	0 5 0		0 4 0		0 2 10		.....		.....
Huntley	" J. Godfrey		.....	0 9 3		0 18 0		.....		1 8 10		0 8 9
Goulbourne	" "		.....	0 6 0		0 7 0		.....		0 8 0		0 11 3
Osgoode	" C. Forest, M. A.	Grace	*8 15 0	1 1 6		1 15 0		.....		1 1 3		.....
Russell	" " "	Christ	1 18 1	1 0 0		.....		.....		0 16 8		.....
Cumberland	" " "	Trinity	10 12 6	1 0 0		.....		.....		1 15 6		.....
March	" J. Butler, M. A.	St. Mary's	*4 2 6	1 10 9		1 12 3		0 10 6		1 15 0		.....
"	" " "	St. John's	.....	.....		.....		0 5 6		.....		.....

EASTERN DISTRICT.

Brockville	Rev. J. T. Lewis, LL D...	St. Peter's	.....			13	6	3	10	0	0	.....			7	11	0	9	0	0
"	" F. R. Tane, Assist...	.....	.....			.....			.....			.....			.....			.....		
Cornwall	" H. Patton, D.C.L. }	Trinity	8	0	0	6	13	9	10	0	0	4	5	0	9	2	6	†4	2	3
Moulinette	" H.W. Davies, M.A. }	Christ's	.....			0	12	6	0	12	6	0	6	6	1	14	6	†0	11	3
Prescott	" R. Lewis }	St. John's	.....			3	8	3	2	7	6	2	14	0	2	3	5	1	5	0
Maitland	" J. J. Bogart, M.A }	St. James'	.....			1	0	3	0	11	7	0	10	0	0	11	0	0	7	6
Osnabruck	" R. Garrett.....	St. John's	1	0	0	0	15	0	1	5	0	0	15	0	1	5	0	0	17	6
Kemptville	" J. Harris		*11	5	0	2	10	0	1	13	11	1	10	0	2	6	1	†1	5	0
Williamsburg	" E. J. Boswell, D.C.L		.....			.....			0	6	11	.....			2	10	4	†0	10	0
Morrisburg	" "		.....			.....			0	15	7	0	12	3	1	17	3	.....		
Matilda	" E. W. Beaven, M.A.	St. John's	.....			1	4	9	.....			0	12	1	1	12	7	0	13	5
Edwardsburg	" "	St. Paul's	.....			0	11	6	.....			0	4	7	0	13	0	0	11	6
8th Line Schoolhouse	" "		.....			.....			.....			0	3	3	.....			0	2	2
North Augusta	" F. Tremayne		.....			1	5	6	1	0	0	1	3	9	1	5	0	..	...	
Lamb's Pond	" "		.....			0	14	0	0	11	1	0	14	3	0	10	0	.....		
10th Line Schoolh'se	" "		.....			0	5	0	0	4	5	0	4	8	.....			.....		
West Hawkesburg	" J. G. Armstrong, B.A	Holy Trinity	*5	7	6	2	8	0	4	4	6	1	11	10	1	11	3	.....		
"	" "	St. John's	1	13	9	0	12	0	0	9	3	0	5	2	0	10	9	.....		
Mirrickville	" F. A. Parnell	Trinity	.....			1	5	0	1	5	0	.....			1	2	6	1	0	0
Burritt's Rapids	" "		.....			0	15	0	1	0	0	.....			0	17	6	0	15	0
Mountain	" C. Brown		.....			0	10	0	0	10	0	0	10	0	.....			0	10	0
Pembroke	" T. Taylor, M.A.		.....			.....			.....			0	10	0	.....			0	10	0
Newboyne	" J. Davidson, M.A...	St. Peter's	.....			1	1	10	0	11	6	1	0	0	0	6	6	†0	5	6
Leeds	" "	St. John's	*7	17	0	1	6	3	1	3	3	1	1	3	0	12	6	†0	13	3
Newboro'	" "	St. Mary's	7	16	4	1	1	10	0	11	6	1	0	0	0	16	0	†0	11	3
North Gower	" W. G. Grout, B.A...	Trinity	*5	15	0	0	14	7	0	9	0	0	17	8	.....			0	9	0
Kars	" "	St. John's	.....			0	12	4	0	12	3	0	12	3	.....			0	12	3
Renfrew	" T. Taylor, M.A.		.....			.....			.....			.....			.....			0	16	3½
Gananoque	" J. Carroll	Robinson's Schoolh'e	.....			0	10	0	.....			.....			.....			.....		
Lansdowne	" "		.....			1	0	0	.....			0	8	4	.....			.....		
South Lake	" "		.....			0	10	0	.....			.....			.....			.....		

MEMBERS

OF THE

INCORPORATED CHURCH SOCIETY OF THE DIOCESE OF TORONTO.

LIFE MEMBERS.

His Excellency the Governor General, &c., &c.
Allan, Hon. G. W., *V.P.*
Anderson, Captain
Anderson, Robert
Arnold, John, *V.P.*
Askin, J. B., *V.P.*
Baldwin, W. A.
Bethune, Ven. A. N., *V.P.*
Boulton, Hon. H. J., *V.P.*
Boulton, Hon. G. S., *V.P.*
Boulton, Mrs.
Bousfield, Rev. T.
Cameron, Hon. J. H., V.P.
Cameron, Dougald
Cayley, Hon. W.
Crawford, George, *V.P.*
Clarke, J. W. O.
Denroche, Rev. E., A.M.
Denroche, Mrs.
Denison, Robert
Draper, Hon. Mr. Justice, *V.P.*
Ford, D. B. O., *V.P.*
Gamble, C.
Gamble, John W., *V.P.*
Gordon, Hon. Jas., *V.P.*
Gunne, Rev. J.
Goodhue, Hon. G. F.
Greene, E. T.
Hagarty, J., Judge
Harman, S. B.
Harris, Capt., T. B.
Hibbard, J.
Hiscott, Richard
Huron, Lord Bishop of
Leeming, Rev. W.
Lefroy, Capt. J. H.
Lett, Rev. S., LL.D.
Low, Dr. G. H., *V.P.*
Lewis, Rev. R.
Leith, A.
Lawrason, L., *V.P.*
Macaulay, Rev. W.
McLeod, Captain
Merwin, J. S., *V.P.*
Murney, Edmund
McMullen, R. C.
Moffatt, L.
Mortimer, H.
O'Brien, E. G.
Palmer, N.
Pettit, J. H.
Patterson, P.
Riddel, Lieut. R. A.
Robinson, Hon. Sir J. B., Chief Justice, *V.P.*
Ruttan, Mr. Sheriff, *V.P.*
Rossamund, J.
Scadding, Rev. H., D.D.
Strachan, J. M.
Seager, Edmund
Spragge, J. G., Vice-Chancellor, *V.P.*
Stratford, S. J., M.D
Spragge, Mrs. W.
Toronto, Lord Bishop of
Townley, Rev. A., D.D.
Townley, Mrs.
Thomson, Rev. C. E., M.A.
Tett, B.
Widder, F., *V.P.*

INCORPORATED MEMBERS.

Ardagh, Rev. S. B., A.M..... Barrie.
Atkinson, Rev. A. F., D.C.L.... St. Catharines.
Alexander, Rev. J. L..... Binbrooke.
Allen, Rev. T. W..... Cavan.
Anderson, Rev. G. A..... Bay of Quinte.
Adams, P. E..... Cornwall.
Armstrong, Rev. J. G.. . ..... West Hawkesbury
Armour, Robert..... Darlington.
Ambery, Rev. J., M.A..... Toronto.
Atkinson, George..... Hamilton.
Arnold, Rev. R..... Streetsville.
Bartlett, Rev. T. H., M.A..... Kingston.
Barron, F. W., M.A..... Cobourg.
Beckett, Joseph..... York Mills.
Betley, M..... Toronto.
Beaven, Rev. J., D.D., *V.P*..... Toronto.
Birchall, T. W..... Toronto.
Boswell, G. M., Judge..... Cobourg.
Boswell, J. V..... Cobourg.
Boswell, Rev E. J., D.C.L..... Williamsburgh.
Bottom, W. H..... Kemptville.
Boulton, D. E..... Cobourg.
Boyle, Andrew..... St. Catharines.
Brent, Rev. H..... Clarke.

Brent, J. W.	Toronto.
Brooke, L. F.	Darlington.
Brown, Edward	Hamilton.
Burnham, A. A.	Cobourg.
Burritt, H.	Marlborough.
Baldwin, Rev. E., M.A.	Toronto.
Beck, Rev. J. W., M.A.	Peterboro'.
Blackman, Rev. J., D.C.L.	Hamilton.
Bleasdell, Rev. W., A.M.	Trent.
Boyd, F.	Toronto.
Brown, W. M.	Hamilton.
Bacon, W. V.	Yorkville.
Baldwin, Admiral	Yorkville.
Belt, Rev. W.	Scarborough.
Bull, Rev. G. A.	Barton.
Boulton, H. J., Jr.	Humberford.
Bower, Joseph	Kemptville.
Butler, Rev. J.	March.
Bower Rev. E. C.	Barriefield.
Burnham, Rev. M.	Peterboro'.
Bovell, James, M.D.	Toronto.
Burns, Judge, *V.P.*	Toronto.
Ball, H B	Hamilton.
Broughall, Rev. A. J., M.A.	Toronto.
Beresford, Col	Newmarket.
Beaven, Rev. E., M.A.	Matilda.
Bogart, Rev. J., M.A.	Prescott.
Baldwin, R.	Toronto.
Brunskill, J.	Thornhill.
Bowland, J.	Carlton Place.
Chesley, Solomon	Cornwall.
Covert, Henry	Cobourg.
Campbell, Major	Cobourg.
Clarke, Dr	Yorkville.
Corbett, Sheriff	Kingston.
Corrigal, W.	Cobourg.
Crawford, John	Toronto.
Creen, Rev. Thomas	Niagara.
Cummings, James	Chippawa.
Cameron, Allan	Toronto.
Coulson, A. H	Toronto.
Cooper, Rev. H C, B.A.	Etobicoke.
Crawford. Dairymple	Toronto.
Carroll, Rev. J.	Gananoque.
Clarke, Rev. W. C.	Fenelon.
Cox, Rev. R. G.	Brampton.
Campbell, Rev. T. S.	Lansdown.
Campbell, C. J.	Toronto.
Cochrane, T.	York Township.
Carry, Rev J., B.D.	Woodbridge.
Campbell, A. H.	Kingston.
Cumberland, F.	Toronto.
Crookshanks, J. S.	Kingston.
Clementi, Rev. V.	Peterboro'.
Checkly, Rev. W., M.A.	Barrie.
Cooper, Rev. W. E., M.A.	Holland Land'g.
Carter, John	Toronto.
Chance, Rev. J.	Garden River.
Cartwright, R. J.	Kingston.
Cartwright, J. S.	Kingston.
Cartwright, J. R.	Kingston.
Cameron, Archibald	Toronto.
Chafey, J. M.	Tullamore.
Darling, Rev. W. S.	Toronto.
Diehl, Dr	Toronto.
Dickenson, Dr	Hamilton.
Dixon, Rev. A., B.A.	Port Dalhousie.
Dixon, T. C	Niagara.
Donaldson, C.	Grantham.
Duggan, George	Toronto.
Dickson, W. H.	Niagara.
Duggan, John	Toronto.
Dobbs, Rev. F. W.	Kingston.
Durnford, J.	"
Davies, Rev. H. W., M.A.	Cornwall.
Durand, George	Toronto.
Denison, R. L.	"
Drinkwater, Rev. C. H.	Rockwood.
Ellice, W.	Prescott.
Emery, Rev. C. P.	Ottawa.
Freeman, S. B.	Hamilton.
Fuller, Rev. T. B., D.C.L.	Thorold.
Fletcher, Rev. John, A. B	W. Gwillimbury
Flood, Rev. J.	Dunnville.
Farmer, W.	Barton
Fuller, T.	Ottawa.
Forest, Rev. C.	Osgoode.
Fidler, Rev. A. J.	Cookstown.
Gamble, W.	Toronto.
Garrett, Rev. R.	Osnabruck.
Geddes, James	Elora. [ilton.
Geddes, Rev. J. G., M.A.	Christ Ch. Ham-
Geddes, W. A.	Hamilton.
Givens, Rev. S.	Yorkville.
Gladman, George	Port Hope.
Goslie, J. D.	Colborne.
Grange, Sheriff	Guelph
Grassett, Rev. H. J., B.D.	Toronto.
Graveley, Wm.	Cobourg.
Goldsmith, E.	Toronto.
Gooderham, William	"
Gowan, Judge	Barrie.
Greene, Rev Thomas, LL.D.	Wellington Sq're.
Gates, H. C.	Hamilton.
Godfrey, Rev. J.	Goulbourne.
Grier, Rev. J.	Belleville.
Groves, Rev. F. J. S.	Seymour.
Gavillier, A.	Tecumseth
Gardner, Dr.	Toronto.
Gates, F. W.	Hamilton.
Geddes, A.	Elora
Galt, Thomas	Toronto.
Grant, R.	Hamilton.
Hamilton, R. J.	Hamilton.
Hallen, Rev. George, B.A.	Penetanguish'e.
Harris, T. D.	Toronto.
Hatt, J. O.	Hamilton.
Hector, John	Toronto.
Henderson, James	Yorkville.
Hill, Rev. B. C., A.M.	York.
Harding, Rev. Robert	Fredericksburg.
Hill, Rev. G. S. J.	Markham.
Hooker, Alfred	Prescott.
Hart, S.	Cornwall.
Hebden, Rev. J., M.A.	Hamilton.
Heath, Charles	Toronto.
Holland, Rev. H.	Fort Erie.
Humphries. Wm.	Elizabethtown.
Hamilton, John	W. Hawkesbury
Hamilton. George	Toronto.
Harris, Rev. J.	Kemptville.
Harper, Rev. W. F. S.	Bath.
Hilton, Rev. John	Perrytown.
Hay, W.	Toronto.
Henderson, J. A.	Kingston.
Hodge, Rev. T. P.	Springfield.
Higginson, Rev. G. N.	Waterdown.
Haensel, Rev. G. L. F.	Hamilton.
Helliwell,	St. Catharines.
Hatch, Rev. E., B.A.	Toronto.
Hope, James.	Kingston.
Ingles, Rev. C. L., A.B.	Drummondv'le.
Imlach, W. J.	Port Maitland.
Irving. Rev. G. O, M.A.	Toronto.
Jarvis, W. B., V.P.	Toronto.
Jarvis, Judge, G. S.	Cornwall.
Jones, Alpheus	Prescott.
Juson, R.	Hamilton.
Johnson, Rev. W. A.	Weston.
Judge, E.	Toronto.
Jarvis, C. H.	Hamilton.
Joseph, H. J.	Toronto.
Jacobs, Rev. Peter	Manitoowahn'g.
Joseph, F. J.	Toronto.
Kennedy, Rev. T. S.	Toronto.
Kingsmill, Col	Niagara.
Kirkpatrick, Thomas	King-ton.
Kingsford, W.	Toronto.

Lee, W. H...... Quebec.
Leeming, Rev. R...... Dundas.
Lodor, Job..... Ancaster.
Lewis, Rev. J. T., LL.D... Brockville.
Low, P..... Picton.
Logan, Rev. W..... Manvers.
Lundy, Rev. F. J., D.C.L..... Grimsby.
Lally, E..... Barrie.
Lauder, W. B., LL.D..... Napanee.
Lewis, Rev. E..... Prescott.
Lauder, Rev. J. S..... Ottawa.
Langtry, Rev. John, M.A..... Collingwood.
Loucks, Rev. E..... Ottawa.
McCaul, Rev. Dr..... Toronto.
McCutchon, James..... "
Macklem, James..... Chippawa.
Macklem, O. T...... "
McCormick, Thomas..... Niagara.
Mackenzie, Rev. J. G. D., M.A.. Hamilton.
Marsh, Rev. J. W., B.A..... Ingersol.
Marsh, L. R...... Hamilton.
Merritt, W. H...... St. Catharines.
Mercer, A...... Toronto.
Mewburn, Dr..... Stamford.
Mills, Hon. S...... Toronto.
Muckleston, S...... Kingston.
Murray, Alexander..... Yorkville.
MacNab, A. N., V.P...... Hamilton.
MacNab, Rev. Alex., D.D..... Darlington.
McGrath, Charles..... Toronto.
McMurray, Rev. W., D.D..... Niagara.
Mitchell, Rev. R., D.D..... York Mills.
Morris, Rev. J. A..... Fitzroy Harbo'r.
Muloch, Rev. J. A..... Kingston.
Morris, Rev. E..... Franktown.
McLeod, N..... Oak Ridges.
Morgan, Rev. E., A.M..... Barrie.
MacDonald, W. B..... Hamilton.
McCollum, Rev. J. H., M.A... Aurora.
Magrath, James..... Springfield.
Merritt, Rev. R. N..... Jersey, U. S.
Minnaye, W. R..... Carleton Place.
Mulkins, Rev. H..... Kingston.
Nicol, Dr..... Toronto.
Nation, Dr..... Uxbridge.
O'Reilly, G...... Hamilton.
O'Reilly, Miles..... "
Osler, Rev. H. B...... Lloydtown.
Osler. Rev. F. L., M.A..... Dundas.
O'Meara, Rev. Dr..... Georgetown.
O'Reilly, H. R..... Waterdown.
Palmer, Rev. A., M.A..... Guelph.
Parsons, W...... Thornhill.
Patton, Rev. H., D.C.L..... Cornwall.
Patton, Hon. J...... Barrie.
Perkins, Fred..... Toronto.
Pettit, A...... Grimsby.
Preston, T. J...... Toronto.
Proudfoot, W., V.P...... "
Plees, Rev. H. E..... Carrying Place.
Preston, Rev. J. A., M.A..... Stirling.
Pentland, Rev. J., A.B..... Whitby.
Pettit, Rev. C. B..... Richmond.
Phillipps, Rev. H. N..... Grantham.
Papps, H. S..... Hamilton.
Palmer, Geo..... Guelph.
Pettit, W..... Oakville.
Phillips, Rev. T. D., M..... St. Catharines.
Parsons, W..... Holland Land'g
Powis, W..... Hamilton.
Racy, Thomas..... Milton.

Read, Rev. T. B., D.D..... Orillia.
Ridout, G. J...... Toronto.
Robinson, J. L...... Toronto.
Robinson, Hon. W. B...... "
Rogers, Rev. R. V., M.A..... Kingston.
Rose, C...... "
Rowsell, Henry..... Toronto.
Ranney, J. L..... St. Catharines.
Ramsey, Rev. S. F., M.A..... Newmarket.
Robarts, T. P..... Quebec.
Ruttan, Rev. Charles..... Sydenham
Rutherford, E. H..... Toronto.
Ritchie, Rev. W..... Georgina.
Robarts, Rev. T. P., M.A..... St. Catharines.
Rothwell, Rev. J..... Amherst Isl'nd.
Rudstow, W..... Kingston.
Ross, Rev. W. M..... Orillia.
Reid, D. B..... Toronto.
Robarts, J. W..... "
Sanson, Rev. Alex...... "
Short, Rev. J., D.D..... Port Hope.
Simpson, John..... Niagara.
Small, C. C...... Toronto.
Stanton, Robert..... "
Stinson, Thomas..... Hamilton.
Strachan, J. M...... Toronto.
Street, R. P...... Hamilton.
Street, T. C., V.P...... Niagara.
Stuart, Ven. G. O'K., D.D., *V.P.* Kingston.
Shanklin, Rev. R..... Oakville.
Stennett, W., M.A..... Toronto.
Scotheran, George..... Yorkville.
Spratt, Robert..... Toronto.
Smithurst, Rev. John..... Minto.
Stephenson, Rev. R. L..... Perth.
Stewart, Rev. E. M., M.A..... Guelph.
Strong, Rev. S. S., D.D..... Tecumseth.
Stannage, Rev. J..... Welland.
Simpson, W. B..... Kingston.
Stewart, Rev. H. W., M.A..... Guelph.
Stevens, A..... Hamilton.
Stewart, Rev. A..... Kingston.
Shotter, L. L..... Erin.
Sharpe, Rev. H..... Wolfe Island.
Smith, J. W..... Toronto.
Thompson, S...... "
Tremayne, Senr., Rev. F..... Lamb's Pond.
Treymane, Jr., Rev. F..... Milton.
Tisdale, E. H..... Hamilton.
Taylor, Rev. T..... Renfrew.
Tane, Rev. F..... Brockville.
Taylor, Samuel..... Kingston.
Vankoughnet, Hon. V. P...... Cornwall.
Vankoughnet, Hon. P. M...... Toronto.
Vankoughnet, M. R...... "
Viner, Rev. G. P. B., B.A..... Pickering.
Wakefield, W...... Toronto.
Watkins, John..... Kingston.
Webster, Joseph..... Dundas.
Westmacott, W. M...... Toronto.
Wilkins, Hon. R. C., V.P...... Carrying Place.
Wilson, Rev. J...... Grafton.
Wyatt, Henry..... Wellington Sq'r
Whittaker, Rev. Provost, M.A. Toronto.
Williams, Joseph, *V.P.*..... Tecumseth
Worrell, Rev. J. B..... Smith's Falls.
Walkington, S..... Hamilton.
White, Rev. G. W..... Camden.
Woods, W. B..... Ancaster.
Warren Rev. W. P. S..... Douro.
Yates, Dr. H..... Kingston.

Those in italics are original members.

DONATIONS AND SUBSCRIPTIONS.

XIX. YEAR.

PAID IN DIRECT TO THE PARENT SOCIETY.

Allan, Hon. G. W.	$ 5 00
Allan, Mrs.	5 00
Bishop of Toronto	50 00
Briggs, Rev. S.	5 00
Beresford, Colonel.	5 00
Brownjohn, T. C., Esq.	10 00
Beaven, Rev. E. W.	5 00
Beaven, Rev. Dr.	10 00
Baldwin, Rev. E.	5 00
Betley, M., Esq.	5 00
Bovell, Dr.	5 00
Birchall, T. W., Esq.	5 00
Cooper, Rev. W. E.	5 00
Creene, Rev. T.	5 00
Cumberland, F., Esq.	5 00
Coate, F. W., Esq.	5 00
Dixon, Homer, Esq.	5 00
Dixon, Mrs.	5 00
Davidson, Rev. J.	5 00
Davies, Rev. H. W.	5 00
Fenn, Rev. N. V.	5 00
Fleming, Rev. W.	5 00
Forest, Rev. C.	5 00
Fidler, Rev. A. J.	5 00
Fletcher, Rev. J.	5 00
Gzowski, C. S., Esq.	5 00
Gordon, Hon. James.	5 00
Goldsmith, E., Esq.	5 00
Galt, T., Esq.	5 00
Gamble, C., Esq.	5 00
Gooderham, W., Esq.	5 00
Grasett, Rev. H. J.	5 00
Godfrey, Rev. J.	5 00
Garrett, Rev. R.	5 00
Groves, Rev. F. J. S.	5 00
Hilton, Rev. J.	5 00
Hamilton, G. Esq.	5 00
Hart, S., Esq.	5 00
Harris, Rev. J.	5 00
Hill, Rev. B. C.	10 00
Hallen, Rev. G.	5 00
Hatch, Rev. E.	5 00
Hagarty, Mrs.	5 00
Irving, Rev. G. C.	5 00
Jacobs, Rev. P.	5 00
Jarvis, Judge.	5 00
Kennedy, Mrs., Bath, Eng.	4 85
Kingston, Professor.	5 00
Lewis, Rev. R.	5 00
Lee, W. H., Esq.	5 00
Lauder, Rev. J. S.	5 00
Langtry, Rev. J.	10 00
Macaulay, Lady.	5 00
Mercer, A., Esq.	5 00
Magrath, C., Esq.	5 00
McNab, Rev. Dr.	5 00
Moffatt, Major, per Rev. J. A. Mulock.	5 00

Mulock, Rev. J. A.....	5 00
O'Meara, Rev. Dr.....	5 00
Parke, Mrs., Bath, Eng.....	4 85
Pentland, Rev. J.....	5 00
Parr, H., per Rev. J. Carry...	3 00
Plees, Rev. H. E.....	5 00
Preston, Rev. J. A.....	5 00
Patton, Rev. Dr.....	5 00
Pettit, Rev. C. B.....	5 00
Proudfoot, W., Esq.....	5 00
Perkins, F., Esq.....	5 00
Perkins, G., Esq.....	5 00
Roberts, J. W., Esq.....	5 00
Robinson, Sir J. B.....	50 00
Robinson, J. L., Esq.....	5 00
Rutherford, E. H., Esq.....	5 00
Read, Rev. Dr.....	5 00
Ramsay, Rev. S. F.....	5 00
Rogers, Rev. R. V.....	5 00
Small, C. C., Esq	5 00
Strachan, Captain.....	5 00
Thompson, H., Esq	5 00
Tremayne, Rev. F.....	5 00
Taylor, Rev. T.....	10 00
Vankoughnet, Hon. V. P.....	5 00
Whitaker, Rev. G	15 00
Williams, J. R., Esq.....	5 00
Worrell, Rev. J. B.....	5 00

SPECIAL FOR BOOK AND TRACT FUND.

Beaven, Rev. Dr...	2 50
Bousfield, Rev. T.....	2 50
Cooper, Rev. W. E.....	2 50
Ingles, Rev. C. L.....	2 50
Kennedy, Rev. T. S.....	2 50
Lauder, Rev. J. S..... ...	6 00
Morgan, Rev. E.....	2 50
Stewart, Rev. H. W..... ...	2 50
Whitaker, Rev. G.....	10 00

ANNUAL SUBSCRIPTIONS AND DONATIONS

TO THE

CHURCH SOCIETY, DIOCESE OF TORONTO.

TORONTO.

St. John Evangelist.

(Collected by Elizabeth Craig and Emma Allcock.)

Holman, Mrs	0	0	6
Richards, Mrs	0	0	6
Turnbull, R	0	0	3
Lincoln, Mrs	0	0	3
Martin, Mrs	0	1	0
Webster, Mr	0	0	6
Friend	0	0	6
Friend	0	0	6
Allcock, Miss	0	0	6
Morris, B. D	0	2	6
Brooke, Mrs	0	0	6
Cash	0	0	7
Metcalf, Mrs	0	1	6
Allcock, Miss A	0	1	0
McGann, Mr	0	4	0
Gibbons, Mrs	0	1	0

(Collected by Miss Hurd.)

Mrs. Dallas	0	10	0
Mrs. Ferris	0	10	0
Thorp, Mrs	0	5	0
Dorothy, Miss	0	5	0
Miller, Mrs	0	3	3
Mason, Mrs	0	1	3
Hurd, Mrs	0	5	0
Broughall, Rev A J	1	5	0
Kennedy, Rev. T S	1	5	0
Kennedy, Mrs	0	5	0
Kennedy, J M	0	2	6
Kennedy, T S	0	2	6
Kennedy, M A	0	2	6
Kennedy, W C	0	1	3
Kennedy, Fanny	0	1	3

(Collected by L. and K. Thompson)

Thompson, J	0	5	0
Do. Family	0	5	0
Friend	0	2	6
Thorne, Mrs	0	2	6
Cameron, Mrs M C	0	5	0
Dunning, C H	0	2	6
Harking, Mr	0	1	0
Thompson. Mrs C J	0	2	0
M B	0	2	6
Friend	0	0	7½
Henry, Mr	0	5	0
Purdy, Mr	0	1	6
C J	0	1	3

(Collected by Miss Perkin.)

Friend	0	0	6
Friend	0	1	0
Friend	0	0	6

(Collected by Miss H. Boulton.)

Fortye, Mrs	0	2	6
Fortye, Miss	0	1	3
Boulton, Mrs J	0	2	6
Cawthra, Mrs H	0	2	6
Widder, Mrs	0	5	0
Fitton, Mrs	0	2	6
Duggan, Mrs J	0	10	0
Cameron, Mrs	0	2	6
Simpson, The Misses	0	10	0
Smith, Miss	0	2	6
Boulton, Miss H	0	1	3
Cameron, Miss	0	2	6
Muter, Col	0	5	0
Spragge, Mrs	0	5	0
———	0	3	0

(Collected by E. Phipps and M. Wisher.)

Friend	0	1	3
R Mrs	0	1	3
T Mrs	0	5	0
A A S	0	1	9
Lewis, Miss	0	1	3
Gunn, Mrs	0	1	3
Dixon, Mrs	0	0	9
McLean, Mrs	0	5	0
Moffatt, Mrs	0	5	0
E R C	0	1	0
Heward, Mrs Stephen	0	5	0
Friend	0	1	3
C M	0	1	3
E P	0	1	3
M Mrs	0	1	9
Friend	0	1	3

(Collected by Miss Thompson.)

Long, Mrs	0	5	0
Long, Sarah	0	0	6
Brooks, Mrs	0	1	3
Grant, Mrs J G	0	1	6
Lowry, Mrs	0	1	10½
Clement, Mrs	0	1	3
Brooks, Jane	0	0	6
Whitehead, Mrs C	0	5	0
Bell, Mrs J	0	2	0
Coffin, Mrs	0	1	0
Boomer, Elizabeth	0	1	0
Friend	0	1	0
Thompson, Mrs	0	10	0
Smith, Henry	0	6	3

(Collected by Alice Bovell.)

Denison, R	0	5	0
Denison, Mrs	0	2	6
Friend	0	1	3
Browne, Mr	0	10	0
Friend	0	0	10
Nation, Mr	0	5	0

St. Paul's Church.

Bostwick, Mrs G	0	10	0
Bartlett, Mrs	0	10	0
Baldwin, Miss	1	5	0
Baldwin, Mrs W	1	5	0
Blake, Mrs	0	5	0
Beard, Mrs	0	5	0
Berney, Mr	0	2	6
Bacon, V W	0	5	0
Bostwick, Mrs	0	5	0
B P	0	1	3
Clarke, Mrs McLeod	0	5	0
Cox[illegible]n, J	0	5	0
Carruthers, Mrs F	0	5	0
Croft, Prof	1	5	0
Cherriman, Mrs	1	0	0
Crown, Mr	0	1	3
DeBlaquiere, Mrs	2	10	0
Draper, Chief Justice	1	5	0
Davis, Mrs	0	5	0
Durand, Mr	0	10	0
Durie, Mr	0	5	0
Dickson, C H	0	10	0
Evans, Mr	0	5	0
Edmunds, Mrs	0	1	3
Fitzgerald, Mrs	0	10	0
Friend	0	1	0
Friend	0	2	6
Givins, Rev S	1	5	0
Givins, Mrs	0	10	0
Glass, Mrs	0	5	0
Griffiths, ———	0	5	0
Gossage, Mrs	0	10	0
Gerry, Mr	0	1	3
Hooper, Mr	0	10	0
Hirschfelder, Mrs	0	1	3
Hutty, Mrs	0	2	6
Hayden, Mrs	0	5	0
Heward, Mrs W	0	10	0
Jarvis, Fred W	1	5	0
Haworth, Thos	0	10	0
Howarth, Mrs	0	5	0

McPherson, Mrs..... 3 0 0
Murray, W 0 5 0
Marling, Mrs 0 5 0
Midgeley, Mrs. 0 2 6
Nanton, Mrs 0 5 0
Ord, Mrs 0 10 0
Platt, Mrs S 1 0 0
Preston, Thos J..... 1 5 0
Parkes, Mrs..... 0 10 0
Prince, Mrs..... 0 10 0
Ross, Mrs 1 5 0
Richards, S 0 5 0
Rutherford, Mrs..... 0 2 6
Richardson, Mr 0 2 6
Rowsell, H S 0 2 6
Snelling, Mrs 0 10 0
Sorley, Mrs..... 0 5 0
Scotheran, Mrs 0 8 9
Severn, G & H 1 0 0
Stanley, W N 0 5 0
Shanley, Mrs 1 5 0
Stanley, Mr 0 1 3
Telfer, Mrs 0 5 0
Taylor & Fuerst..... 0 1 6
Torrance, Mrs J A 0 5 0
Wilson, Dr 1 0 0
Williams, Rev A 1 5 0
Williams, Mrs A 0 5 0
Young, Mrs J..... 0 10 0

OAKRIDGES.

(Collected by Mrs. McLeod.)

Spencely, Mr..... 1 00
Thompson, Mr, Jr 0 25
Harper, George 0 40
Harper, John 0 36
Kelty, Mr 1 00
Christison, Mr 1 00
Thompson, Mr Senr 1 00
Wootten, Mrs 0 20
Curtis, Mrs 0 25
Suttle, Mr 1 00
Burke, Mrs 0 25
Fry, Miss Jane 0 50
Holmstead, Miss 1 00
Sullivan, Miss L 0 25
Mortson, Mr 0 50
Jefferson, Mrs 0 30
Dibb, Mr 0 50
Paige, Mrs..... 1 00
Brunskill, Mrs..... 0 40
Biggins, Mr 1 00
Friend..... 2 00
Glass, Mrs..... 0 15
Brown, Mr..... 0 37½
Legg, Mr Sen'r 1 00
Miller, Mr 0 50
McLeod, Norman..... 5 00
McLeod, Mrs Norman ... 2 00
McKenzie, M..... 0 50
McLeod, Mrs..... 2 00
McLeod, Capt 3 00

(Collected by Miss Campbell.)

Newbury, Mrs 1 00
Campbell, P 0 50
Campbell, Mrs 1 00
Bowman, Mrs 0 50
Bernard, Mr 1 00
Bernard, Mr & Mrs G ... 0 50
Williamson, Mr 0 50
Bracken, Mrs 0 25
Hamilton, Mr 0 50
Palmer, Mrs 0 50
Cooper, Mrs 0 25
Friend..... 0 25
Friend..... 0 25
Campbell, Miss C..... 1 00

Crosby, Mr..... 0 50
Pollock, Mr 0 50
Hall, Mrs 0 25
Van Austran 0 25
Grant, Mrs..... 1 00
Newbury, John B 0 50

(Collected by Julia A. Kerswell.)

Kerswell, Giles, & family. 4 00
Kerswell, James 1 00
Hart, Mrs 1 00
Brown, Mrs 0 25
Hodson, Mrs..... 0 25
Robinson, Mrs 0 50
Hartney, Mr..... 0 25

(Collected by Mr. Atkinson.)

Atkinson, E 1 00
Foster, George, Sen'r 0 44
Foster, Geo. Jun'r 0 50

AURORA.

(Collected by Miss Lee.)

Stewart, Rev H W..... 5 00
Stewart Miss H W 2 50
Keele, Mr 3 00
Keele, Mrs..... 2 00
Machell, Mrs..... 1 00
Field, Mr 1 00
Lepper, Mr..... 8 00
Bowen, Mr..... 1 00
Mosley, W..... 2 00
Mosley, Mrs W 1 00
Todd, James, Jun'r..... 0 50
Stupart, Capt, R N..... 2 00
Sullivan, Mrs 0 50
Todd, Mr, Sen'r 1 00
Lee, Mrs..... 2 00
David, Mr..... 0 12½
Mortimer, Mrs..... 0 25
Barber, Mr 0 25
Thompson, Mr..... 0 25
Thompson, W 0 20
Thompson, Miss 0 15
Ramsbottom, Miss 0 25
Gurnett, Mr 0 50
Gurnett, Miss 0 50
Logan, Mr E..... 0 50
Pritchard, Thos 1 00
Ireland, Mr 0 50
Robinson, Mr 0 25
Begley, Mrs 0 25
Bosanac, Mrs 0 25
McLeod, D..... 0 50
Maton, Miss C 0 25
Jupp, Mrs 0 50
Jupp, Mr 0 50
Mosley, J 0 25
Hope, Mr 0 50
Long, Mrs 0 50
Mosley, James 1 00
Halliday, James 1 00
Chesley, Mrs..... 1 00
Casel, Mrs..... 1 00
Friend..... 0 25
Wootten, Mrs 0 25
Barr, Mrs 0 25
Fry, Major 0 50
Gate, Mr..... 0 25
Gaze, Mr 0 25
Hallary, Mrs..... 1 00
Barr, Mr 0 25
Doan, D 2 00
Gordon, Mrs 1 00
Harrison, Mr 1 00
Van Austran, Mr 1 00

KING STATION.

(Collected by Miss Sturdy.)

Thompon, James..... 0 50
Garden, Mrs 1 00
Sturdy, Mr 0 50
Langstaff, Dr & Mrs 1 00
Patterson, Miss 0 35
Dale, Mr and Mrs 1 00
Curtis, Mr 0 50
Wilson, Mrs M..... 0 25
Wilson, Mrs R..... 0 10
Bolitha, Mr 0 20
Cain, Mr..... 0 20
McKay, Mrs 0 25
Miller, Mrs 0 25
Burton, George 1 00
Kinnee, Mr 0 25
Friend 0 12½
Ashdown, Chas 0 25
Gannon, Mr 0 20
Duval, E..... 0 25
Duval, C..... 0 25
Charlton, H 0 25
Zinline, James..... ..... 0 25
Stokes, Mr..... 0 40
Rowe, Mr & Mrs 1 00

(Collected by William Dunning.)

Dunning, W..... 0 50
Dunning, Mrs 0 50
Duncalf, Mrs..... 0 50
Nealon, P 0 25
Gillham, H 0 25
Crane, W 0 25
Hollinstead 0 25
Scott, C 0 25
Watson, W 0 25
Wilkinson, J 0 25
Smelser, Jos 0 25
Nealon, Mrs 0 25
Hill, Mr G..... 0 50
Bean, Chas 0 17
Dunning, John..... 0 25
Well wisher 0 10
Grainger, John 0 25
Robinson, Mark 0 20
Wilkinson, Mr 0 25
Stokes, Thos 0 50
Smelser, H 0 25
Burges, Thos 0 50
Peterman, Sam..... 0 25
Bearns, John..... 0 25
Smelser, John 0 25
Burges, John 0 25
Cook, Wm 0 25
McCallum, Peter..... 0 25
Bailey, Miss Agnes..... 0 25
Lacey, J G..... 0 25
Baldwin, E 0 25
Barley, G 0 25
Baldwin, H 0 50
Baker, Wm 0 25
Carley, Lafayette..... 0 25
Wills, Joseph 0 25
McMorris, R 0 50
Sampson, H 0 25
Duncalf, Wm 0 25
Burrows, John..... 0 25
McCallum, Dougall..... 0 20
Gordon, James..... 0 25
O'Brien, Daniel 0 20

(Collected by Miss Armstrong.)

Armstrong, Thos..... 2 00
Armstrong, Mrs 1 00
Armstrong, Miss 1 00
Armstrong, Miss L..... 1 00
Armstrong, J 1 00
Brown, M J 0 12½

Brown, L	0	12½
Brown, J J	0	12½
McClure, Mrs	1	00
Chapman, Mr	0	50
Cameron, Mr	0	50
Dixon, Mr	0	50
Dixon, Mrs	0	56
Dodd, G	0	23
Garner, Mr	0	50
Garner, Mrs	0	50
Graham, Mrs	0	25
McGee, Mrs	0	25
Harris, J	0	50
Harris, Mrs	0	50
Harvey, Mr and Mrs	0	50
Hogan, J	0	50
Henry, Mrs	0	25
Henry, J	0	75
Hadwin, J	0	50
Hadwin, Mrs	0	50
Jackson, J	0	25
Hinney, J	0	50
Hinney, Mrs	0	50
Huston, J	0	25
Knowles, C L	0	50
Lease, H	0	25
Lease, Mrs	0	25
Lockhart, J	0	25
Maloy, Mr, Sen'r	0	50
Maloy, Mr. Jun'r	0	25
Murray, J	0	25
Murray, Mrs	0	20
Nixon, Mrs	0	30
Nightingale, Mr	0	50
Nightingale, Mrs	0	50
Ploff, N	0	25
Ploff, Mrs	0	25
Ross, Rev T	0	25
Riddle, J	0	50
Riddle, Mrs	0	50
Ramsay, A	0	50
Ramsay, Mrs	0	50
Riddle, W	0	50
Ross, D	0	32
Ross, M	0	20
Stephenson, Mr	1	00
Taylor, J	0	25
Thompson, Mr	0	20
Watson. F	0	50
Watson, Mrs	0	50
Whittaker, Mr	0	25
Whittaker, Mrs	0	25
Wilson, Mr and Mrs	0	50

BERKLEY.

St. John's Church.

Paterson, P	2	10	0
Paterson, Mrs	0	5	0
Paterson, Miss L	0	1	0
Paterson, Miss E	0	1	0
Paterson, Master T H	0	1	0
Turner, John	0	2	6
Turner, Mrs	0	2	6
Wallace, Irvin	0	1	2½
Love, Miss	0	0	3
Slemin, Mrs	0	0	6
Chapman, James	0	1	0
Chapman, Dorothy	0	1	3
Gates, Jane	0	1	3
Bell, William	0	1	6
Friend	0	0	6
Paterson, Charles W	0	5	0
McCulloch, George	0	5	0
Smith, G	0	2	6

CHESTER.

(Collected by John Playtor.)

Scadding, Mrs	1	0	0
Playter, John	1	0	0
Playter, Mrs. John	0	2	6
Smith, E. S	0	2	6
Brooke, George	0	10	0
Morsely, W	0	1	3
Blong, Mrs	0	1	3
Lea, J	0	5	0
Smith, C. J	0	1	3
Young, James	0	1	3
Slater, Thomas	0	1	3
Mathews, David	0	1	3
Little, James	0	5	0
Moffitter, Charlotte	0	1	3
Thorne, Thomas	0	2	6
Playter, R. E	0	1	3
Playter, Mrs	0	1	3

ETOBICOKE.

St. George's Church.

(Collected by Miss Susan Cooper and Miss Jones.)

Cooper, Rev H C	$5	00
Cooper, Mrs	0	50
Cooper, Miss L	1	00
Cooper, Miss S	3	00
Cooper, Miss E	0	13
Cooper, G	0	25
Cooper, A	0	12
Cooper, R	0	10
Jones, Mrs	2	00
Jones, Miss	1	00
Howland, Mrs F	2	00
Howland, F	0	50
Howland, Mrs P	1	00
Maine, Mr	1	00
Beatty, Dr	5	00
Scarlett, E C	2	00
Fisher, E C	2	00
Fisher, Mrs E C	1	00
Thompson, Mrs G	1	00
Clayton, J C	1	00
Clayton, Mrs	0	50
Wilson, Mrs	1	00
McCreary, Mrs	0	10
McCreary, W	0	10
Perry, Mrs	0	15
Perry, El	0	10
Perry, E	0	05
Hannan, Mrs	0	25
Hewitt, Mr	0	50
Hewitt, Mrs	0	50
Bryans, J	0	25
Bell, Mr	0	25
Bell, Mrs	0	25
Shaw, Mrs	0	10
McClinchy, Mrs	0	25
McClinchy, J	0	25
McClinchy, A	0	25
McClinchy, S	0	25
Kingdom, Mrs	0	05
Irwin, J	0	25
Hudson, James	0	25
Ware, C	0	20
Foyston, Mrs	0	10
Saltrey, M	0	50
Featherston, Mrs	0	25
Newlove, Mrs C	0	25
Wardell, Mrs	0	50
Newlove, Mrs	0	50
Chambers, Mrs	0	25
Chambers, Alex	0	25
Dash, Mrs	0	10
McCleery, Mrs	0	10
Coulter, Mrs	0	20
Cruikshanks, J	0	50
Stuart, Mrs	0	10
Liddal, Mrs	0	25
Phillips, Mr	0	25
Howard, Mrs	0	20
Bonner, Mrs	0	12
Morris, Mrs	0	07
Friend	0	50
Sunday School Children	1	44
Montgomery, Mr T	1	00

(Collected by Miss V. Thompson and Miss C. Thompson.)

Musson, Mrs	1	00
Musson, Miss	0	25
Musson, E	1	00
Musson, T	0	50
Musson, Mrs T	0	50
Smith, Mrs	1	00
Ide, Mr	0	50
Ide, Mrs	0	50
Ide, Miss	0	25
Ide, T	0	50
Ide, H	0	25
Ide, J	0	25
Tier, Mrs	0	50
Tier, Miss	0	10
McLeod, Mr	0	40
McDowel, Mrs	0	12
Varey, Mr	0	25
Varey, Mrs	0	50
Varey, E A	0	05
Johnston, Mrs	0	24
Wood, Mrs	0	50
Wood, S	0	20
Wilson, Miss	0	50
Davis, Mr	0	20
Moore, James	4	00
Moore, Mrs. J	2	00
Moore, S	1	00
Moore, John	1	00
Porritt, Mrs	0	50
Burkholder, Mrs	0	24
Christener, W	0	25
Ferrier, J	0	50
Ferrier, E & C	0	10
Montgomery, Mrs W	1	00
Montgomery, W	0	10
Thompson, Mrs Alex	1	50
Thompson, Mrs Arch	0	50
Thompson, F	0	20
Thompson, E	1	20
Thompson. W	0	50
Thistle, Mrs	0	20
Duncan, Miss	0	10
Southwell, Mrs	0	25
Dolby, Mrs	0	30
Lord, Mrs	1	00
Day, Mrs	0	25
Friends	0	99

(Collected by Miss Cooke.)

Sherman, W	0	50
Scott, C	0	25
Cooke, J	0	50
Cooke, Mrs	0	25
Cooke, T	0	12
Parsons, W	0	25
Umpleby, T	0	25
Bryan, Mrs	0	25
Nichols, Mrs	0	25
Neal, G	0	15
McNab, J	0	50
McPherson, Mrs	0	25
Sherman, Mr. A	0	13
Higgins, M	0	25
McLeary, Mrs	0	10
Richardson, Mr	0	10

Mitchel, Mrs	0 12
Gordon, Mrs	0 13
Tilson, S	0 25
Brown, Mrs	0 50
Ward, Mrs. A	0 25
McFarlane, Mrs	0 40
Hood, A	0 25
Ward, A	0 25
Ward, J	0 25
Friends	0 78

(Collected by Mrs. Mercer.)

Mercer, Mrs	1 00
Dawson, Mrs T	0 20
Mercer, L	0 20
Mercer, J	0 20
Mercer, W	0 20
Orth, H	0 25
Dawson, M	0 25
Culham, J	0 25
Savage, Mrs	0 60
Smith, M	0 20
Smith, T	0 20
Savage, W	0 50
Jenkins, J	0 15
Douglas, Mrs	0 25
Savage, J	0 20
Chapman, Mrs	0 25
Mercer, Mrs S	0 25
Grarey, Mrs J	0 25
Coulter, S	0 25
Knoggs, W	0 25
Peacock, M	0 20

MIMICO.

Christ's Church.

(Collected by Miss Grigg and Miss Scott.)

Van Every, P	1 00
Van Every, Mrs P	0 50
Van Every, W	1 00
Van Every, Mrs W	0 25
Van Every, A	0 05
Van Every, M	0 05
Van Every, J	0 05
Van Every, W	0 05
Henry, Mrs	0 30
Henry, F	0 20
Scott, Mr	0 20
Scott, Mrs	0 20
Scott, S	0 20
Scott, W	0 10
Scott, M	0 10
Scott, C E	0 10
Booden, Miss	0 25
Miss Norton	0 10
McDowell, Mrs	0 25
McDowell, Miss	0 25
Shaw, W	0 30
Cameron, Mrs	0 20
Murray, Mrs	0 25
Murray, E	0 20
Rundell, Mr	0 25
Langford, S	0 25
Towell, Mrs	0 30
Crawford, A J	0 50
Martin, R	0 25
McNeil, Mrs	0 50
McNiel, J	0 25
Davies, R	0 25
Goldthrope, B	0 20
Goldthrope, Mrs B	0 20
Frost, Mrs	0 25
Whithers, Mr	0 25
Hart, T	0 25
Goldring, Mrs	0 20
Northcotte, Mr	1 00
Martin, Mrs	0 50
Martin, James	0 15
Marshall, Mr	0 50
Marshall, Mrs	0 50
Marshall, J	0 25
Marshall, M A	0 05
Chapman, Mrs	0 20
Bates, J	0 24
Irwin, W	1 00
Noble, H	1 00
Henry, R	0 25
Friend	0 25

(Collected by the Misses Giles.)

Giles, Mr	0 50
Giles, Mrs	0 50
Giles, J	0 25
Giles, C	0 25
Giles, Mrs C	0 25
Giles, J	0 07
Giles, F	0 07
Giles, C	0 07
McDowel, W	0 50
Langford, W	0 20
Langford, Mrs	0 37
Pattison, Mrs	0 10
Young, J	0 35
Young, Mrs	0 10
Young, Miss	0 13
White, Mr	0 25
White, Mrs	0 25
White, C	0 05
White, R	0 05
White, J	0 25
Kynoch, Mrs	0 25
Kynoch, J	0 10
Hipwell, Mr	1 00
Hipwell, Mrs	1 00
Darroch, M	0 25
Newman, J	0 25
Ford, T	0 30
Pinchen, H	0 10
Pinchen, R	0 10
Wilson, W	0 25
Gibbs, G	0 50
Clark, W	0 24
Friend	0 50

THORNHILL.

(Collected by Miss Parsons and Miss Elliot.

Armstrong, —	0 5 0
Brunskill, John	1 5 0
Carr, Thomas	0 10 0
Crown, E	0 3 3
Cooper, Hugh	0 10 0
Dewar, Mrs	0 5 0
Doughty, Frances	0 7 6
Drake, —	0 5 0
Farr, Mrs	0 1 3
Fish, Miss	0 2 6
Foot, Miss	0 2 6
Friend	0 2 6
Friend	0 2 6
Galenough, Mrs	0 5 0
Holdsworth, Mrs	0 5 0
Hollis, Mr	0 2 6
Hooper, C	0 1 3
Keffer, T D	0 5 0
Lane, Mrs	0 2 0
Lemon, H	0 5 0
Medd, Mrs	0 2 6
Morgan, Mrs	0 2 6
Munshaw, W	0 2 6
Newton, Mrs	0 2 6
Parsons, W	0 15 0
Parsons, Mrs	0 15 0
Pexton, George	0 15 0
Purkiss, G	0 5 0
Rackett, R	0 2 0
Ramsden, Mrs	0 1 0
Savage, M	0 1 3
Suddaby	0 2 6
Ward	0 2 6
Wiles, R	0 10 0
Wiles, Mrs	0 5 0
Williams, E	0 5 0

(Collected by Miss F. Pexton and Miss Dewar.

Arnold, R	0 10 0
Arnold, Mrs R	0 5 0
Brunskill, J jr	0 2 6
Brunskill, W	0 2 6
Burr, Mrs	0 0 3½
Cockerline, Mrs	0 2 6
Dean, Mrs	0 5 0
Dewar, Rev E H	2 10 0
Dewar, Miss	0 2 6
Friend	0 5 0
Friend	0 1 0
Hodge, J	0 1 3
Hodge, Mrs	0 2 6
Holland, J	0 5 0
Hopkins, Mrs	0 0 7½
Kirkpatrick, W	0 5 0
Lane, W	0 5 0
Ludford, Mrs	0 1 6
Ludford, C	0 5 0
Martin, John	0 5 0
McDougall, Mrs	0 5 0
Palmer, Mrs	0 1 3
Parsons, S	0 2 6
Saunders, L	0 1 3
Somerville	0 2 0
Weeds, John	0 1 3

(Collected by Mrs and Miss Seager.)

Arnold, Mrs J	0 7 6
Arksey,	0 2 6
Cook, W	0 2 6
Cook, Mrs	0 2 6
Duncomb, Dr	0 10 0
Falconbridge, J R	0 5 0
Lawrence, C E	0 10 0
Langstaff, John, senr	0 5 0
Munshaw, John	0 5 0
Munshaw, Mrs L	0 0 6
Seager, Edmund	1 0 0
Seager Mrs	0 7 6
Seager, Miss	0 2 6
Seager, Miss Anna	0 2 6
Seager, Miss Mary	0 1 3
Seager, John	0 1 3
Shepherd, E	0 2 6
Thomas, Mrs	0 5 0

VAUGHAN.

(Collected by Mrs. V. Keffer.)

Badger, Mrs	0 1 0
Bell, Mrs	0 0 7
Burkholder, Mrs	0 1 3
Cook, Mrs W	0 5 0
Cook, Thomas	0 2 6
Cook, Mrs Thomas	0 1 3
Cole, Mrs	0 3 3
Cooper, Jos. & family	0 11 6
An Emigrant	0 1 3
Hackett, Joseph	0 2 6
Jackson, Ephraim	0 1 3
Jackson, Ellen	0 1 0
Keffer, Joseph	0 5 0
Keffer, Mrs Joseph	0 5 0

Keffer, V. and family.	1	6	3
Keffer, Thomas	0	5	7½
Keffer, Michael	1	0	0
Keffer, Mrs H	0	1	2
Kirby, Mrs	0	3	9
Lund, W	0	2	6
Martin, W H	0	2	6
McDougall, Mrs	0	1	3
North, Andrew	0	1	3
Peterman, Mrs G	0	1	0
Phillips, Mrs	0	1	3
Reid, Henry	0	2	6
Ross, Mrs	0	1	3
Rupert, Jacob	0	1	3
Sweetapple, C H	0	2	6
Watson, Mr	0	0	6
Whittaker, Mr	0	1	0
Whittaker, Mrs	0	1	0

(Collected by Miss Julia Keffer.)

Baldwin, Mrs	0	2	6
Bowes, Mrs	0	2	6
Bowes, Wm	0	2	6
Fisher, Mrs	0	2	0
Friend	0	1	3
Friend	0	0	3
Friend	0	2	6
Friend	0	2	6
Keffer, Wm	0	10	0
Keffer, Charles H	0	1	3
Keffer, Alfred E	0	1	0
Page, Mrs	0	0	6
White, Mrs	0	5	0
White, Mrs H	0	1	0
White, Mrs J	0	1	3
White, Rebecca J	0	1	3
White, Hiram	0	1	3
Woods, John	0	0	6

LLOYDTOWN.

(Collected by Misses S. and S. Varcoe, Sprowle, Bolan, Gilbert, and Foster.)

Ellis, H B	5	00	
Eastwood, A., and family.	10	00	
Sodge, R	1	00	
Donald	0	22	
Buel, Mrs Dr	1	00	
Brown, J Mrs	1	00	
Wright, Mrs	0	20	
Smith, J	1	00	
Beatson, Mrs	1	00	
A Friend	0	20	
A Friend	0	25	
Hulse, Mrs	0	50	
Hardwick, Mrs	0	25	
Armstrong, Captain, and family	10	00	
Henry, W	1	00	
Budder, B	2	00	
Breston, Mr	0	50	
Shank, Mr	0	38¼	
Osler, Rev H B	6	00	
Osler, Mrs, and family	7	00	
Street, R	0	50	
Smith, M	0	25	
Jennings, Mrs	0	50	
Jennings, R	0	50	
Craig, M J	0	25	
Winters, Mrs	0	25	
Thompson, Mr and Mrs	1	00	
Lawrison, Mr & family	2	00	
Longbottom, T B	0	25	
McKee, Mr	0	40	
Mackinley, A	0	50	
Dodds, J	0	25	
Varcoe, H	1	00	
Gamble, Mr & Mrs G	2	00	
Sprowle, Miss I	0	50	
Sprowle, Miss J	0	50	
Hughes, M	0	25	
Hughes, Mrs	0	32½	
Perry, Mr & Mrs R	1	84	
Perry, J, and family	2	00	
Stinson, Mr	1	00	
Robinson, Mr	0	58	
Small Sums	0	25	
Pinkerton, S & E	0	34	
Wheeler, M C	1	00	
Dale, W & G	1	10	
Mills, Mrs	0	25	
Dale, J	0	20	
Dale, L	0	55	
Sloan, A	1	00	
Carson, J	0	75	
McFee, P	0	20	
Calhoun, J	0	20	
Bolond, J, and family	1	00	
Carson, J	0	25	
Dale, G	0	25	
Dale, J	0	20	
Sloan, J and A	0	40	
Train, Mrs	0	25	
McKinley, J	0	30	
Dale, W	0	40	
Pinkerton, Mr and Mrs	1	00	
Hindler, T	0	24	
Stead, Mrs E	1	00	
Hogg, M E	0	50	
Small Sums	1	05	
Wiggins, J	0	50	
Boddy, W	0	50	
Sheppard H	0	25	
Boyd, T M	0	50	
Brown, T	0	25	
Ross, Mrs E	0	25	
Hollingshead, Mrs	0	25	
Lockard, C and W	0	50	
A friend	0	25	
Taggart, A	0	50	
Hollingshead, W	0	25	
Fountain, D	1	00	
Williams, E E	1	00	
Reily, Miss	0	25	
Burling, Miss	0	25	
Ingham, Miss	0	25	
Somerset, J	0	50	
Cooper, J	1	00	
Gilbert, Miss	0	50	
Havelock, T	0	50	
Small Sums	1	75	
Collections after meeting.	3	47	
Sunday School Missionary Box	4	00	

BOLTON.

Christ's Church.

(Collected by the Misses E Mills, E Evans, A Mills, E Evans, E Rutledge, C Caldwell, and Jane Taylor.)

Curlis, W	1	00	
Alexander, R	0	50	
Lambert, G	1	50	
Curlis, T	1	00	
Williamson, R	1	00	
Foster, W	1	00	
Hickman, Dr	1	00	
Mill, J	0	50	
Harper, J	0	50	
Elliot, T	0	50	
Simerton, Mrs	0	48	
Lloyd, B	0	40	
Mills, T G	0	20	
Mills, J	0	25	
McHenry, C	0	25	
Mills J, jr	0	25	
Jeffery, W	0	50	
Martin, C A	0	50	
Dalton, Dr W H	1	00	
Galvin, M	0	25	
Morris, W	0	25	
Gower, W	0	25	
A Friend	0	24	
Caldwell, J	0	25	
Mills, T	1	00	
McCaw, A	0	25	
McCauley, A	0	25	
McDougall, A	0	25	
Switzer, C	0	25	
Keys, Mrs	0	50	
Thomas, J	0	25	
Robert	0	20	
Timothy	0	25	
Shore, A J	0	50	
Bell, J	0	50	
A Friend	0	50	
Guardhouse, W	0	50	
Swinarton, T	0	25	
Hughes, M A	0	20	
Sterne, Mr	1	00	
Duke, W	1	00	
Armstrong, J	0	50	
Noble, G	1	00	
Wallace, J	1	00	
Wolfe, J	0	50	
Duke, E	0	50	
Evans, E. A	0	50	
Small Sums	0	60½	
Rutledge T	1	00	
Johnson, G	1	00	
Hall, J	1	00	
Hall, J B	0	50	
Shore, J	1	00	
Lloyd, J	0	20	
Reenish, F	0	50	
Parr, W	0	25	
Parr, W	0	75	
Harper, T	0	25	
Shaw, F	0	25	
Edwards, W	0	25	
Lougheed, J	0	25	
Goodfellow, Mrs	0	45	
Lougheed, J	0	25	
Lougheed, J	0	25	
Harper, Mrs	0	25	
Fawcet, W	0	20	
Booth, R H	0	50	
Taylor, T	0	25	
Lockwood, Miss	0	25	
Duffey, J	0	25	
Duffey, Mrs	0	25	
Ellis, Miss	0	25	
Taylor, G	0	50	
Roley Mrs	0	25	
Copeland, W	0	12½	
A Friend	0	25	
Tindale, J	0	24	
A Friend	0	25	
Bell, J	0	25	
Small Sums	0	45	
Spence, J	0	50	
Caldwell, W	1	25	
Johnston, R	0	50	
Atcheson, J	0	25	
Atcheson, H	0	25	
McCourt, Mrs H	0	25	
Missionary Collection	3	15	

St. James', Albion.

(Collected by the Misses Matthews, Forsythe, Milburn, Wray, and Squires.

Munsie, J.	1 50
Cranson, T.	0 60
Broddy, R.	0 60
Scott, J.	0 25
Berry, J.	0 25
Hays, W.	0 20
Vance, J.	0 25
Cranson, A.	0 75
Wright, T.	0 50
Bracker, J.	0 40
Jamison, D.	0 24
Clark, J.	1 00
McKinley, Mr.	0 24
Elliot, J.	0 40
Elliot, Mrs J.	0 50
Bayle, M.	0 50
Dwyer, R.	0 60
Hewitt, W.	0 50
McKinley, D.	0 24
Robinson, T.	0 50
Finch, Mrs.	0 20
Flarnall, Mrs.	0 20
Shields, R.	0 25
Nixon, B.	0 25
Hanna, G.	0 25
McCartney, D.	0 25
Wilson, Mrs.	0 48
Grier, J.	0 25
McKeown, J.	0 25
Woods, J.	0 25
Stone, W.	0 50
Watson, Mrs.	0 30
Elliot, Mrs.	0 50
Neeland, J.	0 25
Bowls, G.	0 50
Purdew, Mrs.	0 50
Deacon, D.	0 25
McAulay, Mrs.	0 50
Orr, R.	0 50
Sterratt, Mrs.	0 25
Pettigrew, H.	0 50
Judge, W.	0 20
Bowles, Mrs.	0 30
Watt, Miss.	0 25
Daniels, Miss	0 50
McCartney, T.	0 25
Ingraham, M J.	0 20
McCue, T.	1 00
Seabrook, J.	0 40
Perdew, W.	0 30
Perdew, T.	1 00
Perdew, H.	0 50
Gray, J.	1 00
Judge, T.	0 50
Judge, J.	0 50
Hanton, W.	0 25
Grier, Mrs.	0 50
Brown, Mrs.	0 24
Cammell, D.	0 15
Pangman, R.	0 50
Evans, J.	0 25
Cammell, P.	0 24
Walker, J.	0 40
Scott, A.	0 50
Johnson, A.	0 25
Benson, M.	0 25
Sanderson, T.	0 50
Thompson, J.	0 50
McCartney, G.	0 25
Perdy, T.	0 24
Higgison, J.	1 00
Hanna, W.	3 00
Shields, J.	0 50
Moore, W.	0 25
Minions, R.	0 25
Hanna, R.	1 00
Backus, Mrs H.	0 25
Burrell, T.	0 50
Northcote, Mr.	2 00
Rutherford, R.	0 50
Elliot, W.	0 50
Elliot, T.	0 70
Hanna, W, and family.	1 30
Sanderson, M.	0 50
Milburn, T.	0 50
Glassford, T.	0 25
Pedlow, W.	0 30
Watson, J.	0 25
Thomas, R.	0 25
Bible, W.	0 50
Wray, W.	3 00
Fluken, M.	0 25
Squire, T.	0 20
Taylor, J.	0 20
Lougheed, D.	0 50
Taylor, J.	0 50
Goldsmith, R.	0 50
Dock, Mrs.	0 25
Taylor, J.	0 50
Kennedy, J.	0 25
Foster, —	0 25
Virgin, S.	0 25
Hockley, Mrs.	0 25
Smart, Mrs.	0 20
Taylor, J.	0 25
Taylor, H.	0 24
Taylor, W.	0 24
Small Sums.	0 24
Missionary Collection.	3 12

WOODBRIDGE.

Christ's Church.

Agar, A T.	1 00
Carry, Rev. J.	5 00
Long, W.	1 00

GRAHAMSVILLE.

(Collected by Miss Phillips.)

Clifton, Arthur.	0 75
Bell, R.	0 50
Bell, Miss.	0 50
Allen, T B.	1 00
Halliday, R.	0 50
Blain, Mrs.	0 50
Phillips, T B.	1 00
Clifton, W.	1 00
Leech, G.	0 50
Sanderson, J.	0 50
Gaitrel, J.	1 00
Anon.	0 25

(Collected by Mrs M Morrison.)

Morrison, Martin.	2 00
Morrison, Mrs.	1 00
Hamilton, Miss.	0 48
Hamilton, Richard	1 00
Livingstone, Mrs.	1 00
Sinclair, Donald	0 24
Tomlinson, W.	0 25

(Collected by Master Samuel Bell.)

$4 61.

Allen, D.	1 00
White, W.	0 50
Hooper, John.	0 50

GORE OF TORONTO.

St. John's.

(Collected by Mrs Hassard.)

Hassard, Mrs.	1 00
Peacock, W.	0 25
Carefoot, W.	1 00
Agar, George.	0 25
Haustraussen, Robert.	0 25
Dale, Mrs G.	0 50
Bailey, Joseph.	0 20
Thompson, Irwin.	0 50
Erwin, John.	0 60
Graham, Mrs.	0 25
Wiley, Samuel.	0 25
Wiley, John.	0 25
Daley, Michael.	0 25
McCort, Andrew.	0 30
Atcheson, Hugh	0 25
Beamish, Mrs T.	0 25
Bland, John	0 50
Cummins T.	0 12½
Trainer, Mr.	0 25
Holcot, George	0 60
Hassard, Miss.	0 20
Shaw, Samuel.	0 25
Beamish, James.	0 25
Hassard, F.	0 20
Ward, Thomas.	0 25
Horner, J.	0 25
Campbell, Mrs.	0 25
Dale, Mrs Matthew.	0 20
Parr, Mrs.	0 50
Taylor, Mrs.	0 25
Beamish, Thomas.	0 25

(Collected by Master and Miss Ellis.)

Ellis, J A.	2 00
Taylor, W.	0 50
Adams, John.	0 25
Strong, W.	0 25
Armstrong, James.	0 25
Austin, John.	5 12½
Spence, James	0 25

(Collected by Miss Parr.)

Parr, Henry.	1 00
Barber, Robert.	0 25
Austin, Richard.	0 50
Atchinson, Hugh.	0 20
Richardson, Thomas	0 25
Hill, Edward.	0 20
Spence, James.	0 25
Beatty, Matthew	0 25
Rogers, Peter.	0 60
Rogers W.	0 44
Atcheson, John.	0 50
Goodfellow, James	0 25
Murray, Isaac	0 25
Monroe, James.	0 23
McCort, John.	0 25
McCort, Hugh.	0 17
McCort, Andrew	0 40
Austin, John.	0 20
Murphy, John	0 25
McCort, Mrs	0 25
Catherwood, Alexander.	0 25
Catherwood, James	0 25
Bilder, Mrs.	0 20
Shaw, W.	0 25
Willey, Samuel.	0 25
Rodlck, William	0 10
Fines, Wm.	0 25
Adams, John.	0 25
McKay, Mrs.	0 49
Wright, Dominie.	0 25
Beatty, John.	0 25
A Friend.	0 10
Carry, Rev. J.	0 40

Brooks, Thomas 0 25
Beamish, Samuel..... 0 50
Juler, Ann..... 0 11
Maw, John..... 0 20
Kelly, Miss..... 0 12½
Morrison, William 0 15
Splane, John..... 0 50
Whittaker, Robert 0 25
Hassard, John 0 20
St. John, Mrs R..... 0 25
St. John, Mrs..... 0 25
Canfoot, Richard 0 20

(Collected by the Misses Reid and Kersey.)

Kersey, William 1 00
Kersey, Thomas 0 25
Clark, Richard 1 50
Maw, Isaac 0 50
Maw, Mrs 0 50
Simcoh, Philip 0 25
Bayer, Richard..... 0 25
Pelly, Charles 0 25
Kellam, George..... 1 00
Mitchell, J 0 25
Erwin, John 0 25
Legget, James 0 50
Legger, James 0 48
Whitehead, John 0 24
Cunningham, Samuel ... 0 25
St. John, Thomas..... 0 25
St. John, Mrs James 0 44
Richardson, Thomas 0 20
Foster, Mrs..... 0 25
Clark, Mrs Thomas 1 00
Cook, John..... 0 25
Slightholm, J., Esq..... 0 25
A Friend..... 0 60
Bland, John 1 00
Wiley, Mrs W..... 0 50
Lefroy, George, Esq..... 1 00
Bland, Mrs. J..... 0 30
Holcot, George 0 10
Anon 0 05
Johnston, Mrs D..... 0 40
Craven, Rachel..... 0 25
St John, George 0 25
St John, Mrs George 0 25
Clarkson, Miss 0 10
Hart, Mrs Robert..... 0 50
A Methodist 0 22
A Present 0 25
Tibbs, Richard 0 20
Craven, James 0 50
Craven, Mrs James 0 50
Craven, Jane..... 0 25
Craven, James, jnr..... 0 12½
Craven, Richard 0 12½
Reid, W 0 25
Roadhouse, W..... ..... 0 55
Paul, Henry 1 00
Hart, John..... 0 50
Beamish, John 0 20
Campbell, Mrs W..... 0 50
Lund, Joseph..... 0 30
Denton, W..... 0 20
Hadwin, John 0 25
A Friend..... 0 20
Bland, George 1 00
Cole, Mrs T..... 0 50
Webster, Thomas..... 0 50
Rusten, Thomas 0 20
Beatty, John 0 20
Brinsdon, John..... 0 25
Irvine, Thomas..... 0 50
Kellam, Robert..... 0 25
Lawrence, Isaac H..... 0 25
Dunbar, Mrs..... 0 25

TULLAMORE.

St. Mary's Church.

(Collected by Miss Townrow.)

Chafee, J M, Esq..... 10 00
Mullin, Dr..... 1 00
Mullin, Mrs..... 0 40
Mulligan, Joseph, Esq.... 1 00
Mulligan, Mrs..... 0 20
Mulligan, Mrs, sen..... 0 50
Harris, Joseph 0 24
Graham, Mrs J..... 0 45
Lindsay, James..... 0 25
Robinson, Thomas, sen... 1 00
Chamberlain, Mrs..... 0 50
Ellis, John..... 0 25
Eudscott, Henry 0 30
Mitchell, Mrs..... 0 50
Leister, Mrs..... 0 20
Strong, Mrs..... 0 25
Strong, Miss..... 0 50
Lindsay, John 0 24
Robinson, James 1 00
Robinson, Mrs 0 25
Townrow, Thomas C..... 0 25
Little, John, jur..... 0 50
Orr, John 0 50
Shaw, Mrs..... 0 20
Robinson, Thomas 0 25
Hogg, Mrs..... 1 00
Duncan, John 0 50
Thompson, John 0 25
Thompson, Mrs..... 0 25
Kennedy, Johnston..... 1 00
Maw, Mark 0 24
Ralph, Henry 0 25
Brown, Mrs..... 0 10
Windsor, P..... 0 10
Lindsay, Joseph 0 24
Corkett, John 1 00
Corkett, Wm..... 0 50
Corkett, George..... 0 25
Maw, Thomas 0 25
Lee, Miss..... 0 25
Little, Irwin 0 24
Hutchinson, Mrs..... 0 25
Brown, Henry 0 15

(Collected by Miss M J Robinson.)

Robinson, Matthew..... 0 50
Robinson, Miss..... 0 50
Robinson, Robert..... 0 50
Robinson, George..... 0 50
Robinson, Mary J..... 0 25
Hays, W..... 0 50
Lindsay, Wm..... 0 12½
Orr, John 0 25
Morrison, Ann 0 25
Little, Thomas 0 20
Chant, Noah 0 25
Ewens, John..... 0 25
Eldon, John 1 52
Perry, Edward 1 00
Kennedy, Wm..... 0 10

(Collected by Miss Eliza Strong.)

Strong, William 0 50
Dudley, Mrs..... 0 25
Strong, Mrs..... 0 25
Carberry, Mrs..... 0 25
Noland, A..... 0 22
Piercy, Jer..... 0 20
Atcheson, William 0 40
Hance, Thomas..... 0 25
Ralph, H and Mrs 1 00
Hays, John 0 25
Slind, Samuel 0 22
Calbeck, Samuel 0 25
Murtee, Thomas 0 50
Anon 0 10
Wilson, Mr..... 0 25
Hull, Charlotte..... 0 20
Strong, James 0 25
Wilson, Mrs..... 0 35
McDonald, Andrew 0 25
Foster, Mrs..... 0 10

(Collected by the Misses Balfour and Pearen.)

Pearen, Henry..... ..... 1 00
Pearen, Jemima 0 25
Pearen, Mary Ann 0 12½
Pearen, Susannah 0 12½
Balfour, George 0 25
Balfour, M A..... ..... 0 10
Balfour, Harriet E..... 0 10
Balfour, Francis C..... 0 05
Balfour, Sarah J..... 0 05
Blake, J 0 10
Webb, W..... 0 10
Burrell, C..... ..... 0 25
Taylor, Mr..... 0 25
A Friend..... 0 10
Pearen Mrs A..... ..... 0 05
Tigg, Joseph 0 50
Tigg, Sarah Ellen..... 0 50
Dale, Theresa Ann 0 25
Ward, Mrs Robert 0 25
Fleming, Andrew..... 0 20
Pearen, Susannah 0 01

STREETSVILLE.

(Collected by Miss Ballinger.)

Arnold, Rev Robert, and family	1	5	0
Ballinger, John	0	2	6
Ballinger, Mrs.....	0	5	0
Rutledge, Mrs C..... ...	0	2	3
Ramsey, Mrs...	0	2	6
Ramsey, Mr.....	0	2	6
Heron, Wm.....	0	2	6
Earls, Edward..... ...	0	2	6
Stephens, Mrs Wm	0	2	6
Stephens, Wm	0	2	6
Stephens, Wm H	0	1	3
Arnott, James.....	0	2	6
Beaty, John.....	0	1	3
Elliott, Wm E..... ...	0	5	0
Birdsall, Mrs F	0	2	6
Abbott, Mrs.....	0	1	3
Birdsall, Wm, Sr.....	0	5	0
Birdsall, Geo	0	1	3
Harris, Wm H	0	1	3
Rutledge, Wm H	0	1	3
Rutledge, Geo.....	0	1	3
Crozier, R.....	0	2	6
Hopkins, Wm.....	0	5	0
McGill, D.....	0	5	0
Cavill, John.....	0	5	0
Sparling, Wm.....	0	2	6
Sparling, Mrs	0	2	6
Assinger, Mrs.....	0	2	0
Briton, Mrs.....	0	1	3
Cook, Mrs Adam	0	1	3
Packhern, Mrs.....	0	1	0
McClintick, Wm.....	0	1	3
Arnott, Henry	0	2	6

(Collected by Miss McMaster and Mrs. Wyse.)

Miller, Robert.....	0	2	6
A Friend.....	0	1	3
Barnhart, N.....	0	5	0
Barnhart, Mrs N.....	0	5	0
McMaster, Mrs John...	0	2	6
McMaster, Jessie F.....	0	2	6
Pinney, Mrs	0	2	6

Broster, Mr S 0 2 6
Broster, Mrs 0 2 6
Ward, Mrs 0 1 3
Whitehead, H..... 0 5 0
Barnhart, J..... 0 0 7½
Davidson, Mrs..... 0 5 0
Davidson, Miss 0 1 6
Franklin, B..... 0 5 0
Triss, J W..... 0 2 6
Rich, Geo..... 0 2 6
Barber, R..... 0 2 6
Montgomery, D 0 2 6
Montgomery, J D 0 2 6
Montgomery, Mary ... 0 2 6
Montgomery, C 0 2 6
Rich, A..... 0 2 6
Rich, Miss 0 2 6
Howard, Mrs Wm..... 0 2 6
Rutledge, Mrs J..... 0 2 6
Hyde, Mrs J..... ..... 0 1 6
Ker, Wm..... ..... 0 2 6
Atkinson, Wm 0 2 6
Tunstell, R T 0 1 0
Sanders, R 0 10 0
Hoy, Mrs..... ..... 0 2 6
Hoy, A..... ..... 0 1 3
Copeland, Miss C 0 2 6
Cotton, R..... ..... 0 5 0
McKendry, S 0 1 3
Worthington, J 0 2 6
Parker, Melville..... 0 10 0
Adamson, P..... ..... 0 5 0
Mitchell, Mrs 0 5 0
Mitchell, C, Jr..... 0 5 0
Blackwell, T B 0 1 3
Blackwell, J A 0 2 0
Blackwell, Mrs 0 2 0
Sterling, J 0 1 3
Anderson, J..... 0 5 0
Wyse, Mrs 0 2 6
Wright, Samuel 0 1 3

DERRY WEST.

(Collected by Miss Golding and Miss S. Graham.)

Rutledge, George..... 0 50
Graham, Catherine 0 37½
Tilt, James..... 0 50
Tilt, John, Jr..... 0 25
Farnell, Thomas 0 25
Sparling, Johnston..... ... 0 25
Sparling Martha 0 25
Kennedy, William 0 50
McVittie, George 0 50
Williams, William 0 50
Harrison, John..... 0 25
Bird, Mary..... 0 25
Grafton, Mrs..... ..... 0 25
Wilson, Ellen..... 0 50
Grimshaw, Thomas 0 25
Hogg, Nicholas 0 25
Brown, Thomas..... 0 25
Brown, Mrs..... 0 25
Smith, Thomas 0 50
Parker, Thomas 0 50
Wedgewood, Sarah A 0 20
Baldoc, Dow W 0 20
Cromby, Thomas 0 20
Armstrong, Joseph 0 20
Duncan, Thomas 0 25
Aikins, Andrew 0 20
Morrow, Samuel 0 20
Cumming, Margaret 0 20
Bell, Sarah J..... ..... 0 15
Bell, Mrs..... 0 25
Tilt, John 1 00
Graham, Joseph 0 25
Clyne, George 0 50
McKeown, Robert 0 50
Jordan, Richard 0 25
Simson, Duke..... 0 25
Blakely, Henry 0 25
Golding, Mary J..... 0 25
Golding, John 0 50
Ballentyne, John..... 0 25
Graham, Sarah 0 25
Scollon, William E 0 25

CREDIT.

St. Peter's Church.

(Collected by Mrs. Harris and Miss Margaret Harris.)

Anderson, C E 5 00
Blair, Mrs..... .... 0 25
Brown, Mrs..... ... . 0 25
Coots, Mrs..... ..... 0 50
Dawson, Abraham 0 25
Denman, James..... ... ... 0 50
A Friend..... 0 25
Harris, Lucy..... ..... 0 50
Harris, Mrs..... ... ... 0 75
Harris, J B..... 4 00
Harris, Annie 0 50
Harris, Arthur B..... 1 00
Harris, Miss 1 00
Harris, Margaret 1 00
Johnston, Mrs 0 07
Merigold, Daniel 0 50
Oliphant, Aaron 0 24
Slade, Thomas 0 50
Shaw, Mrs 0 25
Sutherland, Capt, for 1860 2 00
Thompson, John 0 40

(Collected by Miss Cameron and Mrs S Smith.)

Adamson, Mrs 1 00
Bell, Mr and Mrs..... 0 50
Boyes, Truman 1 00
Cameron, Charles..... 2 00
Cameron, Mrs Charles..... 0 50
Cameron, Miss 1 00
Cameron, Isabella..... 0 25
Cameron, Donald 0 50
Cameron, William 1 50
Cameron, Mrs. William... 0 50
Cameron, Charles, Jr..... 1 00
Cameron, Charles, Mrs... 0 50
Freeman, Mrs 0 20
House, Mrs Emily 1 00
Long, Mrs Geo 0 50
Maclott, Mr 1 00
McDermott, Mrs 0 20
Taylor, Mr..... 0 25
Taylor, Mrs 0 25
Taylor, Geo..... 0 25
Smith, Charles Sidney..... 0 50

(Collected by Miss Conover and Mr. Moss.)

Alley, Miss..... 4 00
Baker, Mrs..... 0 25
Cox, Mrs..... 2 00
Cox, Robert 2 00
Conover, Samuel 0 25
Crozier, Mrs 0 20
Dixin, Mrs 1 00
Hunt, Charles 0 25
Harris, William 1 00
Hodge, Rev T P..... 5 00
Jackson, Benjamin..... 0 25
King, Thos D..... 0 50
King, Charles H..... 0 25
Magrath, Miss 4 00
Magrath, William..... 8 00
Messenger, Mr 2 00
Midville, John 0 25
Miller, Mrs..... 0 25
Moss, John 1 00
Peer, Phillip 0 20
Patchet, Mrs A 0 50
Steed, Isabella 0 50
Shook, Henry 0 37½
Twining, Dr 4 00
Wilson, John..... 0 25

(Collected by Miss and Mr Hammond.)

Andrew, Thomas..... 0 50
Boyes, Christopher 0 25
Clarkson, Warren..... 0 50
Clarkson, Mrs W..... 0 48
Forster, Frederick..... 2 00
Forster, W R..... 2 00
Friend 0 25
Friend 0 05
Friend 0 10
Friend 0 10
Friend 0 10
Gooden, Mrs 0 05
Hammond, O..... 2 00
Hammond, Thomas M..... 1 50
Hammond, Mary R..... 1 00
Hammond, Robert U..... 0 50
Hadley, Elizabeth 0 12½
Hamilton, William 0 50
Hammond, David..... 0 25
Lockhart, Thomas 0 20
Lawrence, George..... 0 50
Lawrence, Mrs. George... 0 50
Magrath, James 5 00
Mitchell, Charles, Jr 0 24
Oughtred, Richard 0 20
Sutherland, Capt..... ..... 2 00
Shain, Lewis..... 0 24
Shain, Mrs Charles..... 0 05
Shain, William..... 0 30
Shain, Robert..... 0 20
Shain, Corvad 0 25
Shook, Hannah..... 0 25
Shephard, Mrs T..... 0 20
Taylor, Emerson 1 00
Wright, Mrs 0 04

(Collected by Miss Sarah Conovie.)

Children's List.

Magrath, Marien 0 10
Magrath, Mary 0 10
Hodge, Alice 0 20
Hodge, Emily..... 0 10
Hodge, Herbert..... 0 10
Harris, John 0 10
Shepherd, J 0 10
Conovie, George 0 05
Taylor, M 0 10
Haux, W..... 0 12
Ellis, Robert 0 25
Dixin, Annie..... 0 20
Lawrem, E..... 0 12
Lamen, S 0 12
Mayhern, E 0 25
Forster, Clara 0 06
Taylor, E..... 0 25
Taylor, George 0 25
Conovie, Charles A..... 0 12
Phœnix, Jazert..... 0 01
Gaiston, Stephen, for 4... 0 50
Boyis, C..... 0 10
Messenger, W B H..... 0 10
Messenger, Rochfort 0 10
Cox, W H 0 10

BRAMPTON.

Christ's Church.

(Collected by Miss Willis.)

Willis, R	1 00
Willis, R	0 50
Willis, J	0 50
Willis, T	0 50
Willis, Mrs	0 50
Willis, Miss	0 50
Fletcher, R	0 50
Todd, O	0 50
Rossiter, F F	0 25
A Friend	0 25
Wood, H	0 25
A Friend	0 25
A Friend	0 12
Dreund, A	0 25
Todd, W	0 25
Todd, J	0 25
McLelland, D	0 25
Scott, Mrs S	1 00
A Friend	0 20
Tilt, Mrs	0 25
Tilt, W	0 25
Tilt, J, Jr	0 50
Simpson, D	0 25
Jordan, R	0 25
McKeown, Mrs	0 25
Golden, John	1 00
Brown, S	0 25
Sutcliffe, J	0 20
McKee, George	0 25
Beatty, Thomas	0 25
Anderson, A	0 50
Howell, G	0 25
Leighton, L H	0 25
Morris, J	0 20
Foster, W	0 25
Ingram, M	0 25
Atcheson, John	0 25
Oliver, R	0 50
Thompson, W	0 50
Palullo, J	0 50
Manes, T	0 20
Fletcher, R	1 00
Fletcher, W	0 25
Cornish, D	0 25
Fletcher, E	0 50
Fraser, J	0 40
Todd, W	0 25
Todd, C	0 25
Abernethy, John	1 00
Manning, George	0 50

(Collected by Miss Thistle and Miss Wigley.)

Jarvis, G S	1 00
McCulla, Wm	1 00
Fry, Mrs	0 50
Bradley, Mr	0 50
Dodds, Joseph	1 00
Scott, A B	0 50
Darby, George	1 00
Bird, John	0 50
Green, George	2 00
Rodley, Robert	0 30
Cotton, J Shuffle	1 00
Brega, S	1 00
Scott, A F	2 00
Tye, George	1 00
Trotter, R	0 50
Cummins, J P	2 00
Lynch, J	1 00
A Friend	0 38
Vodden, Mrs	0 40
Goulding, Mrs	1 00
Derby, Mrs	1 00
McCulla, John	1 00

SYDENHAM.

(Collected by Mrs. Killingham and Miss Leonard.)

Hodge, Mrs	2 00
Fisher, William	1 00
Crewe, Dr	1 00
Probyn, Mr	1 00
Crombs, Mrs	0 50
Reid, Wm	0 50
Brunskill, Mrs	0 50
Morley, John	0 50
A Friend	0 50
Wilson, Mrs	0 25
Bemrose, Mrs	0 25
Jennings, W F	0 50
Goldthorp, Mrs	0 25
Goldthorp, Miss	0 12½
Graham, Thomas A	0 50
Graham, Andrew	0 50
Killingham, Mrs	0 50
Parker, Mrs A	1 00
Leonard, Mrs	0 50
Gobart, Mrs T N	1 00
Farr, Mrs J	0 50
Wilson, Mrs	0 50
Smith, Mrs	0 25
Appleby, Mrs	0 25
Leonard, Mrs F	0 25
Church, Mrs	1 00
Watts, Miss	0 25

(Collected by Miss Griffith.)

Griffith, John	1 00
Griffith, Mrs J	1 00
Griffith, A H	1 00
Griffith, M C	1 00
Griffith, A P	1 00
Gold, Mrs	0 50
Silverthorn, Mrs, (Student's Fund)	2 00
Beatty, Helen F	0 25
Beatty, Thomas A	0 25
Beatty, John C	0 12
Pallette, W H	1 00
Pallette, A J	0 20
Pallette, Charles	0 20
Pallette, Mrs	0 24
Pallette, Mr	0 24
Elgie, Mrs	0 50
Alderson, J	0 55
Becherl, Isaac	0 20
Kennedy, William	0 50
Cooper, Nathaniel	0 24
Elgie, James	1 00

(Collected by Miss Crawford and James M Crawford.)

Crawford, Michael	0 50
Crawford, Mrs M	0 50
Crawford, Prosetta	1 00
Crawford, Stephen	0 50
Crawford, James M	0 25
Snowden, Mrs	0 10
Huggins, W	0 25
Collins, D	0 05
Cavan, James	0 25
Cavan, Mrs H	1 00
Cavan, Wm	0 30
Polley, Mrs W	0 50
Jackson, Mrs	0 50
Jackson, E	0 10
Jackson, Wm	0 05
Griffith A H	0 50

NEWMARKET.

St. Paul's Church.

A Friend	0 25
Bently, J	1 00
Berresford, Col	5 00
Boultbee, A	1 00
Bogart, M M	0 50
Burn, A	0 25
Demee, V	0 25
Dudley, Walter	0 50
Esten, Major	2 50
Tyfe, A	0 12½
Gamble, N Allan	1 00
Graham, Nelson	2 50
Graham, C H	0 50
Hallen, S W	1 50
Harton, Thomas	0 50
Hogaboom, J C	1 00
Hodge, —	0 50
Hatchcroft, G B	0 50
Maguire, J	0 50
Maguire, Ellen	0 50
Marshall, J B	0 25
McMaster, William, jnr	0 50
Maynard, F	2 00
Mulock, Mrs	0 50
Nickson, James	0 25
Orr, Archibald	0 25
Padfield, C. W	0 50
Peck, Dr	0 50
Payne, Thomas	0 50
Ramsey, Rev S F	5 00
Roe, Wm	2 50
Rumsey, G T	0 50
Saxon, John	0 12½
Simpson, William	0 50
Simpson, Alfred	0 25
Simpson, C H	0 25
Stephens, Shadrack	0 50
Stephens, Captain	0 25
Stephens, William, jnr	0 25
Stephens, Nelson	0 25
Sutherland, Donald	0 50
Trent, William	1 00
White, George	0 50

HOLLAND LANDING.

(Collected by the Misses Parsons and Barwick.)

Armstrong, Mrs	0 50
Bacon, H	1 00
Brown, Mrs	0 25
Clark, C B	1 00
Cook, Mrs	0 50
Chapman, Mrs	0 50
Chapman, Mrs J	0 40
Croxton, H	1 00
Doherty, H	0 25
Hardcase	0 58
Jakeway, A	0 50
Kells, Mrs	0 20
Lane, T	0 48
Lloyd, Sarah	0 23
McIntosh, Miss	0 50
McMaster, Mrs	0 50
McClure, J	1 00
Parsons, J	5 00
Playter, Mrs	0 25
Palford, G	0 25
Sheppard, J	0 80
Scotchman	0 12
Taylor, M	0 50
Thorne, W H	4 00
Willows, Mrs	1 00

QUEENSVILLE.

(Collected by Miss Morton.)

Anderson, Mrs	0 25
Anderson, Mr	0 20
Arbuthnot, Mr	0 50

Aylward, J..... 0 25
Bryer, C..... 1 00
Cane, W..... 0 33
Cowieson, J..... 0 24
Cuthbertson, Mr..... 0 25
Farquhar, Mr..... 0 20
Friends..... 0 25
Garrick, J..... 0 25
Halliday, W..... 0 50
Hill, W..... 0 24
Milne, W..... 0 25
Milne, P..... 0 26
Millard, M..... 1 00
Morton, E..... 1 00
Rose, G..... 0 20
Selby, Captain W..... 1 00
Saunders, Mr..... 1 00
Silver, Mrs..... 0 10
Smith, Mrs..... 0 20
Stiles, H..... 0 25
Taylor, Mrs..... 0 25
Turner, Mrs..... 0 20
Wayling, T..... 2 00
Wilson, Mrs..... 0 10
Wright, G..... 0 24

GEORGINA.

Henderson, Mrs..... 1 00
Bourchier, Jos, and family. 2 00
Beavan, R..... 0 50
Comer, Mrs..... 0 50
Comer, Miss..... 0 50
Cooper, S..... 0 10
Darly, G L..... 0 50
Gibson, Mrs..... 1 00
Gibson, Mr John 0 25
Howard, C H, and family... 2 00
Howard, John..... 0 50
Hall, R G..... 0 50
Johnson, James..... 0 50
Kay, James..... 1 00
Lyall, Wm, and family..... 1 00
Mossington, Thomas..... 0 50
Ritchie, J M..... 0 50
Ritchie, Rev. Mr..... 5 00
Shaw, H A..... 0 50
Stevenson, J R..... 0 50
Trent, James 2 00
Treloar, Henry 0 50

(Collected by Mr J Sheppard.)

Anderson, F O..... 1 00
Fry, Henry 0 50
Howard William 1 00
Park Samuel 0 50
Sheppard, Joseph 1 00
Boyd, Mrs..... 0 25
Boyd, John 0 25
Donnell, John..... 0 50
Donnell, Thomas 0 25
Donnell, James..... 1 00
Donnell, Miss 1 00
Earl, George 0 25
Evans, George..... 0 50
Fitkin, Thomas 0 25
Grier, Michael..... 0 50
Hall, R. A..... 0 25
McDonald, Alexander 0 50
Smith, Jas. and family..... 0 50
Winfield, James..... 0 25
Weir, Thomas..... 0 50
Weir, John G..... 0 25

MARKHAM.

(Collected by Miss E Pringle.)

Brown, George 0 75
Boyles, Mrs..... 0 25
Carruthers, Mr..... 2 00
Eaken, Jane 0 30
Hill, Rev. George 5 00
Hunter, Alex..... 1 00
Hemmett, Jane 0 12½
Lownsbrough, Thomas..... 1 00
Lownsbrough, Hannah..... 1 00
Lownsbrough, Sarah..... 0 30
Lemon, George 0 44
Middleton, George..... 0 50
Pringle, Jacob..... 2 00
Pringle, William 1 00
Pringle, John 2 00
Pringle, George 0 75
Pringle, Henry 0 54
Pringle, Mr G, sen..... 0 75
Pringle, Mrs Emily..... 0 50
Pringle, Joseph 0 25
Patterson, Mariam..... 1 00
Padget, William..... 0 25
Robinson, John 2 00
Robinson, Christopher 0 25
Raby, Mrs..... 0 20
Short, Isabella 0 25
Short, Annie 0 25

(Collected by George Davison.)

Barnett, Ambrose 2 00
Brathwaite, Mark 0 25
Crosby, George..... 0 25
Crosby, Mrs H P..... 0 50
Davison, George..... 1 00
Davison, Mrs George..... 1 00
Eckardt, Eliza..... 0 20
Eckardt, James 0 20
Hunter, Mrs George..... 0 10
Keller, Mrs J..... 0 12½
Middleton, William 0 12½
Reed, Mrs..... 0 25
Stephenson, John 0 25
Stiver, Henry 0 50

GRACECHURCH.

(Collected by Mrs Atkinson)

Atkinson, Mrs..... 5 00
Atkins, James..... 0 24
Armstrong, William..... 1 00
Armstrong, Mrs William... 1 00
Armstrong, Robert 1 00
Barker, James..... 1 00
Davidson, R..... 1 00
Dack, Mrs..... 0 25
Graham, Richard 0 25
Graham, Joseph..... 0 24
Graham, John..... 0 24
Graham, Miss..... 0 25
Graham, George 0 50
Henderson, Joseph 0 50
Inglis, William 1 00
Jackson, J P..... 0 50
MacLean, John 1 00
Mansfield, J..... 0 50
Milne, T A..... 2 00
Milne, Mrs E..... 0 50
Milne, Peter..... 0 24
McKinley, Robert 0 24
Reesor, Hon David..... 1 00
Reesor, Mrs..... 1 00
Reesor, Peter 1 00
Robinson, Mrs John 1 00
Thomas, John..... 1 00
Tane, Mrs..... 1 00
Williamson, Mr..... 1 00
Williams, L R..... 1 00
Ward, Mrs Jane..... 0 50
Wall, Mrs..... 0 25
White, Mrs..... 0 40

(Collected by Miss Maria Buck.)

Anderson, Rebecca 0 12½
Britton, N..... 0 50
Cook, D B..... 0 25
Buck, David 1 00
Bell, Elijah 0 24
Bruck, Mrs W..... 0 50
Curtis, R..... 0 49
Gordon, J..... 0 24
Head, John..... 0 24
Laidlaw, R..... 0 24
Mitchell, William 0 24
Milne, John..... 0 25
Rent, J..... 0 25
Reesor, C..... 1 00
Scruton, G..... 0 50
Thorton, — 0 12½
Welsh, R..... 0 50
Welsh, W..... 1 00
Wilson, Henry 1 00
Willson, David..... 1 00
Wootton, F..... 0 50

WHITBY.

(Collected by Mrs Reynolds and Mrs Tremayne.)

Woodward, H..... 1 00
Sewell, N..... 1 00
Fairbanks, J..... 2 00
Lawrence, J. ne..... 0 25
Bone, Mrs..... 0 50
Draper, J..... 0 25
Humphrey, Mrs..... 0 25
Burnham, Z..... 1 00
Mansfield, J..... 0 25
Yarnold, Mrs..... 0 25
Dundas, John..... 0 25
Greenwood, J H..... 1 00
Lowes, Mr..... 1 00
Gross, Mrs..... 1 00
Lindsey, Mrs..... 0 25
Bates, Mrs..... 0 25
Pole, Mrs..... 0 25
Hoar, Mrs..... 0 25
Bates, E A..... 1 00
Lawder, Mrs..... 1 00
Deverel, Mrs..... 1 00
Gibson, T O L..... 0 40
Schofield, T H..... 0 25
Knowling, E..... 0 50
Wolfenden, J..... 0 50
Wilson, R J..... 2 00
Bennett, Mrs..... 1 00
Schrieber, Mr..... 0 60
McCabe, William 1 00
Reynolds, Sheriff 2 00
Reynolds, Mrs..... 2 00
Tremayne, W H..... 1 00
Tremayne, Mrs..... 1 00
Christie, T..... 1 00
Nourse, C..... 1 00
Sproule, Mrs..... 1 00
Annes, Miss..... 0 50

OSHAWA.

(Collected by Miss Fanny Billings and Miss Victoria Pentland.)

Fairbanks, S B..... 1 00
Hyland, Mrs John 1 00
Brown, W..... 0 50
Hodder, — 0 50
Friend 0 25
Warren, John, jr..... 1 00
Barlow, J..... 1 00
Burke, D..... 1 00

Woodman, C..... ..... 0 25
Graham, R..... ..... 0 25
Woodman, J H..... ..... 1 00
McGill, Dr..... ..... 0 25
Manson, Mrs..... ..... 0 50
Billings, F..... ..... 1 00
Clark, Doctor Joseph..... 0 12½
Lees, Mr..... ..... 1 00
Fields, Mrs..... ..... 0 20

UXBRIDGE.

(Collected by Miss E Smith.)

Smith, George 0 2 6
Smith, Mrs..... ..... 0 2 6
Causeway, Jane 0 1 3
Brown, Mrs..... 0 2 6
Smith, Elizabeth..... 0 2 6
Kidd, William 0 1 3
A Friend 0 1 3
Townsend, W..... ..... 0 1 0
Beech, Mrs..... ..... 0 1 3
Hamilton, Thomas 0 2 6
A Friend..... ..... 0 0 6

(Collected by the Misses Bolster and Webster.)

Nation, Dr..... ..... 5 00
Plank, Mr..... ..... 1 00
Bell, R..... ..... 0 25
Boden, Thomas 0 24
Thompson, James 0 25
Piers, G..... 1 00
Burley, T..... ..... 0 24
Nicolls, W..... ..... 0 25
Metcalf, G..... 1 00
Smith, W..... 0 50
Walker, W..... ..... 0 50
Smith, A W..... 0 25
Finch, J..... ..... 2 00
Steward, J..... ..... 0 25
Square, J..... ..... 1 00
Williams, A D..... 0 25
Bolster, Thomas..... 2 00
Fitch, Charles..... 0 25
Moon, E..... 0 35
Plank, B..... ..... 0 25
Brown, J W..... 0 50
Brown, Mrs..... 0 50
McHuan, Mrs..... ..... 0 25
Accidental Donation..... 0 22

(Collected by Miss Reynolds and Miss Granton.)

Reynolds, S..... 1 00
Solley, G..... 0 15
A Churchman..... 0 15
G R..... 0 20
S R..... 0 20
Scholes, John 1 00
Granton, Thomas..... 1 00
Spring, Albert..... 1 00
Stone, Joseph..... 0 25

BEACH.

(Collected by Miss Moore and Miss Fleming.)

Rain, Francis 0 1 0
Unger, Mrs..... ..... 0 1 0
Benson, J..... ..... 0 1 3
Quitt, James..... 0 1 0
Langton, Mrs..... 0 1 3
Mackie, Mrs..... 0 2 6
Widder, John 0 2 6
Jury, John 0 2 6
A Friend..... 0 0 7½
A Friend..... 0 2 6
Walsh, E..... ..... 0 1 3
Boynton, Mrs..... ..... 0 2 3
M, Mrs..... 0 1 3
A Friend 0 1 0
Bower, J..... ..... 0 2 6
Bain, Mrs..... ..... 0 1 3

(Collected by Miss Finch.)

Lund, R..... 0 5 0
Bigelow, Mrs..... 0 1 3
A Friend..... 0 1 3
Sexton, Mrs W..... 0 2 6
Christian, Mrs..... ..... 0 1 4
Panton, T..... 0 2 6
Friend 0 0 3
Friend 0 1 0
Bain, Dr..... 0 1 3
Oakley, F..... ..... 0 1 3
Friend..... 0 0 7½
Friend..... ..... 0 0 7½
Friend..... 0 1 0
Friend..... 0 1 3
Friend..... 0 1 3
W D..... 0 1 0
Friend..... 0 0 7½
Jolly, D..... 0 1 3

(Collected by Miss M A S.)

38 cts.

COLUMBUS.

(Collected by Mrs. Hodgson and Mrs. Moffatt.)

Hodgson, Thomas 0 50
Hodgson, Ann..... 0 50
Hodgson, Watson..... ..... 0 25½
Hodgson, Wharton..... ... 0 12½
Hodgson, George..... 0 12½
Hodgson, Christopher 0 12½
Hodgson, Margaun 0 12½
Hodgson, Atty Ward..... 0 50
Moffatt, Joseph..... ..... 1 00
Moffatt, William..... 0 50
Moffatt, Robert..... ..... 0 50
Moffatt, Ann..... ..... 0 50
Moffatt, Mrs J 0 25
Taylor, Thomas 0 25
Hodgson, Mrs T, Jr..... ... 1 00
Taylor, John..... ..... 0 25
Belfour, Robert..... ..... 0 25
Greenwell, John..... 0 25
Greenwell, Robert 0 25
Roberts, John 0 25
Richardson, William..... 0 50
White, James..... ..... 0 25
Bennet, John..... ..... 0 12½
Hill, Walter..... 0 50
Thompson, Wm 0 50
Wilcockson, Mrs..... 1 00
Stabback, James..... 0 50
Cowle, Stephen 0 50
Ray, Mrs..... ..... 0 12½
Harper, Mrs..... 0 25
Moore, Allan..... ..... 0 25
Armstrong, James..... 0 37
Crozier, Mrs.. ..... 0 50
Coates, Thomas 1 00
McCoy, Thomas 0 50
Hall, James 0 50
Hetherington, J..... 0 25
Zemon, Joseph..... ..... 0 40
Williams, Mrs..... 0 25
Smillie, John 0 25
Small sums 4 12½
Coats, Mrs.. ..... 0 50

(Collected by Miss Howden and Miss Bowles.)

Brown, Wm..... 0 50
Crooks, Thomas 1 00
Michael, Mr..... 0 50
Smith, Robert 0 50
Hyland, Mrs Wm 1 00
Hyland, Mrs..... ..... 0 25
Burton, Mrs..... ..... 0 10
Woodman, Mrs W..... 1 00
Lumsden, Thomas..... 1 00
Dawes, C..... ..... 1 00
Perie, A..... 0 25
Spencer, Mrs..... ..... 1 00
White, Mrs..... 0 25
Whitesmith, Miss 0 25
Howden, Margaret 0 25
Howden, Eliza..... 0 25
Howden, Isabella 0 25
Howden, William 0 25
Howden, Mrs Richard 0 50
Gibson, Mrs..... 0 12½
Parliament, A..... 0 05
Bowles, John 1 00
Bowles, Mrs..... 0 50
Bowles, Sarah..... 0 25
Bowles, Ellen 0 25
Bowles, John, jr..... 0 25
Williamson, Miss 0 25
Hodgson, Mrs..... 0 50

PICKERING.

(Collected by Miss Peters.)

Peters, James 1 00
Peters, Mrs..... ..... 0 50
Collins, Joseph 1 00
Collins, Mrs..... ..... 0 50
Barnard, J..... ..... 0 50
Brown, T..... 0 25
Oxley, Mrs..... ..... 0 40
Caxworth, John..... 0 50
Peters, Mrs J, jr..... 0 20
McCreight, J..... .... 0 75
Shegh..s, Jane 0 40
Anthony, Edmund 1 00

(Collected by Miss Whiteside.)

Whiteside, William 0 50
Whiteside, Mary Ann 0 50
Whiteside, Mrs C..... ..... 0 50
Hipsey, John 1 00
Whitemore, Mrs..... 0 20
Beaumont, Mrs..... 0 05
J..nings, H B... ..... 0 50
Cuthbert, John 0 50
Fox, Jessie 0 25
McKenzie, Mr..... 1 00
Tucker, Dr..... ..... 1 00
Stone, Mrs..... ..... 0 25
A Friend 0 25
Varty, Mrs..... ..... 1 00
Varty, William 0 25
Lepper, John 1 00
Lepper, Sarah..... 1 00
Percy, Mr..... 0 50
P..y, Mrs..... ..... 0 50

(Collected by Mrs Richardson.)

..., John 1 00
..., John..... 1 00
..., Elizabeth..... 0 50
... Mrs B..... 0 25
Campbell, Mrs..... 1 00
A Friend 0 50
McCausland, Margaret..... 0 25
Fothergill, George..... 0 50
Gimflet, Mr..... 0 25

Jerry, Mrs..... 0 25
Jerry, James..... 0 25
Kirkland, Mrs..... 0 25
Richardson, Joshua..... 1 00
Hart, Mrs George..... 0 50
Richardson, A..... 0 50
A Friend..... 0 25

(Collected by Miss Green.)

Viner, Rev George..... 5 00
Viner, Mrs..... 1 00
Children..... 1 00
Green, F..... 0 50
Green, Mrs..... 0 50
Green, Samuel..... 0 50
Mitchell, J..... 0 25
Green, Juson..... 0 10
Warren, Mr..... 1 00
Warren, W, jr..... 1 00
Warren, F W..... 0 25
Sterling, Mrs..... 0 25
Beattie, Mrs..... 0 20
Destitute..... 0 20
McCullough, Mrs..... 0 25
Ormerod, Rebecca..... 0 25
Hard Times..... 0 05
Boyd, William..... 0 12½
Boyd, David..... 0 25
A Friend..... 0 25
Tate, Mrs W..... 0 20
Gibson, Mrs..... 0 20
Boddy, John..... 0 37½
Boddy, Mrs..... 0 25
Boddy, Michael..... 0 25
Pole, Thomas..... 0 50
A Friend..... 0 25
McKay, William..... 0 25
Maiton, David..... 0 25
McCullough, W..... 0 45
Law, Mrs..... 0 25
McMurchy, D..... 0 25
Slater, Sarah..... 0 25
A Friend..... 0 12½
Grant, Margaret..... 0 25
A Friend..... 0 50
McCullough, Eliza..... 0 25
McKay, Mrs W..... 0 25

(Collected by Miss Boddy.)

$2 00.

SCARBORO'.

Christ's Church.

(Collected by Miss Richardson.)

Helliwell, William..... 1 00
Walton, Thomas..... 1 00
Taylor, John..... 0 25
McArdell, Joseph..... 1 00
Taylor, Jane..... 0 25
Laskey, Mrs..... 0 25
Chamberlain, Jane..... 0 25
Graham, Margaret..... 0 50
Elliott, Mrs G..... 1 00
Nichol, George..... 1 00
Huxtable, Mr..... 0 20
Sanders, C W..... 1 00
Sanders, Mrs..... 1 00
Graham Hugh..... 0 25
Heal, George..... 0 25
Kirby, R L..... 0 10
Brumwell, Mrs..... 0 20
Castle, John..... 0 50
Castle, William..... 0 50
Skelding, Thomas..... 2 00
Heron, Elizabeth..... 0 25
Nelson, Mrs..... 0 25
Richardson, William..... 1 00
Wilson, John..... 1 00

Galloway, William..... 1 50
Hoar, George..... 0 25
Keeler, William..... 0 50
Keeler, Mrs..... 0 50
Anderson, [illegible]..... 0 50
Galloway, Anne..... 1 00
Galloway, E F..... 0 25
Galloway, Mrs..... 0 25
Johns, Samuel..... 0 50
Johns, Mrs..... 0 25
Richardson, Jane..... 0 50
Richardson, Isabella..... 0 25
Jobbitt E H..... 0 50
Shackleton, Mrs..... 0 25
McClelland, J T..... 1 00
McClelland, Mrs..... 0 50
Pettit, Henry..... 0 50
Hayward, Alice..... 0 25
Richardson, John..... 0 50
Stephenson, William..... 0 85
Belt, Rev William..... 5 00

(Collected by Miss Westney.)

Johnston, Mrs..... 0 50
Rolph, William..... 1 00
Rolph, Mrs..... 0 50
Westney, William, sen... 1 00
Westney, Mrs..... 1 00
Westney, William, jr..... 0 50
Westney, Henry..... 0 25
Westney, Mary..... 0 25
Keeler, Stephen..... 0 30
Young, Godfrey..... 1 00
Law, John..... 0 50
Law, Mrs..... 0 40
Willis, Martin..... 0 50
Willis, Mrs..... 0 50
Booth, Thomas..... 0 50
Booth, Mrs..... 0 50
Campbell, Miss..... 0 50
Thornbeck, Mrs..... 2 50
Ormerod, Thomas, sen... 0 50
Ormerod, Mrs, sen..... 0 50
Ormerod, Mary..... 0 25
Ormerod, Thomas, jr..... 0 25
Ormerod, T, Mrs jr..... 0 12
Ormerod, Martha..... 0 12½
Ormerod, William..... 0 10½
Anthony, William..... 1 00
Humphrey, William..... 1 00
Humphrey, W, Mrs..... 1 00
Humphrey, William, jr... 0 50
Humphrey, Mary..... 0 50
Bell, William..... 1 00
Bell, Mrs W..... 1 00
Humphrey, Henry..... 1 00

(Collected by Miss Humphrey and Miss Jackson.)

Jackson, Robert, sen..... 1 00
Jackson, Mrs..... 1 00
Lepper, James..... 1 00
Lepper, Mrs..... 1 00
Norris, Constance..... 0 25
Humphrey, James, senr... 1 00
Humphrey, Mrs J, sen... 1 00
Armstrong, Mrs..... 0 25
A Friend..... 1 00
Thompson, Mrs..... 0 50
Thompson, Matthew..... 0 25
Mabley, Charles..... 0 25
Cornell, Charles..... 0 50
Gates, Nelson..... 0 50
Colegrove, J and W..... 0 50
Bambridge, Martin..... 0 40
Bambridge, George..... 0 30
Wilson, John..... 1 00
Tredway, William..... 0 30
Maclean, A..... 0 30
Maclean, Donald..... 1 00

Scholes, Mrs..... 0 35
Norris, Rev W H..... 1 00
Norris, William..... 0 25
Humphrey, James, jr.... 1 00
Humphrey, Mrs Jas, jr... 1 00
Crumpton, rs..... 1 00
Annis, David..... 0 50
Chulew, John..... 0 25

(Collected by Miss Bowen and Miss Pherrill.)

Taber, J Russell..... 0 50
Smith, Mrs..... 0 25
Hall, Mrs..... 0 25
Cann, Samuel..... 1 00
Martin, John..... 0 25
Wilson, William..... 0 10
Smith, W..... 0 10
Chester George..... 1 50
Secor, M A..... 0 12½
Wheler, Minnie..... 0 10
Closson, John..... 0 25
Sisley, Joshua..... 0 40
Taber, John, sen..... 1 00
Lilley, Charles..... 0 24
Hall, Joseph..... 0 24
Moorby, Samuel..... 1 00
Auburn, Septimus..... 0 25
Auburn, Henry..... 0 50
A Friend..... 0 24
Derry, William..... 1 00
Crew, R..... 0 12½
Ashbridge, Mrs..... 0 25
Thompson, Mr..... 1 00
Thompson, Mrs..... 0 50
McClure, Miss..... 0 50
Pherrill, David..... 0 25
Pherrill, Mrs Adna..... 1 00
Bowen, Mrs..... 0 25
Thompson, Matthew..... 0 25
Chester, Mary J..... 0 25

St. Paul's Church.

(Collected by Miss Burk.)

Mason, William, sen..... 2 00
Mason, Mrs..... 2 00
Sheppard, Paul..... 0 50
Sheppard, Mrs..... 0 50
Sheppard, Mary Jane..... 0 25
Sheppard, Solomon..... 0 25
Snider, Mrs E..... 1 00
Lush, John..... 0 50
Christy, Mrs..... 0 25
Armstrong, Robert..... 1 00
Armstrong, Thomas..... 1 00
Armstrong, Mrs..... 0 20
Steers, Richard..... 1 00
Steers, Mrs..... 0 50
Ley, Mrs..... 0 75
Skelton, Richard..... 0 25
Harley, Mrs..... 1 00
Roberts, Richard..... 1 00
Smith, Mrs E..... 0 50
Harrington, J D..... 0 50
Harrington, C A..... 0 50
Elliston, Benjamin..... 0 50
Elliston, Mary T A..... 0 50
Moyle, A B..... 0 50
Tompkins, William..... 0 20
Burk, Wm B..... 1 00
Burk, Mrs W B..... 1 00
Burk, Mary Jane..... 0 50
Stanton, Mrs..... 0 50
Hicks, Mrs..... 0 50
Moon, Samuel..... 0 25
Davis, Edward..... 0 25
Papineau, Francis..... 0 25
Christie, William..... 1 00

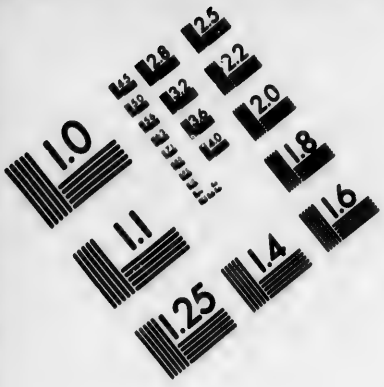

IMAGE EVALUATION TEST TARGET (MT-3)

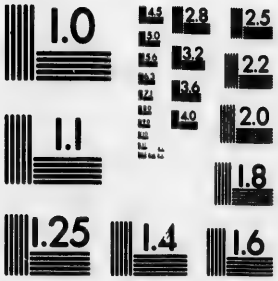

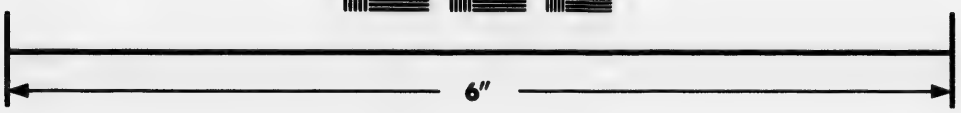

Photographic Sciences Corporation

23 WEST MAIN STREET
WEBSTER, N.Y. 14580
(716) 872-4503

Morgan, Mrs J	1 50
Mason, Henry	0 50
Mason, Mrs H	0 50
A Friend	0 25
Field, Mrs	0 40
Breekon, E A	0 25
Burk, J E	0 50
Burk, David S	0 25
Davis, W	0 12½
Wood, Sarah	0 60
Mason, Mrs T	0 44

(Collected by Miss Long and Miss Myers.)

Long, James	1 00
Long, Elizabeth	0 50
Cummer, W	0 50
Myers, John	1 00
Myers, Mrs	1 00
Wright, Daniel	0 50
Armstrong, Robert	0 24
A Friend	0 20
A Friend	0 10
Dixbury, James	0 25
Duncan, Mr	0 30
Duncan, John	1 00
Duncan, Mrs	0 50
A Friend	0 24
Bell, Mrs	0 50
Bell, Mary	0 25
Hopper, John	0 24
Sherwood, John	0 50
Pollard, John	0 24
Drury, Charles	0 50
Drury, Mrs	0 50
Mosier, A	0 50
Sheppard, George	0 50
Long, William	0 25
Patterson, Jane	0 25
Raynor, Mary	0 20
Johnston, Edward	0 50
Kelley, Philip	0 50
Irwin, Sarah J	0 25
Yoppy, Mr	0 20
Jack	0 20
Scrace, Henry	0 25
Scrace, Mrs	0 25
Scrace, George	0 25
Scrace, William	0 25
Rosbury, Mr	0 20
Moon, G H W	0 20
Laidley, George	0 50
Laidley, Mrs	0 25
Watson, Mrs	0 25
Taylor, Mrs	0 25
Murphy, William	0 20
Neeley, Mrs	0 25
Neeley, Elizabeth	0 25
Myers, Mrs Joseph	0 50

(Collected by Miss Yeomans.)

Chapman, Mrs	0 25
Chapman, James	0 20
Wride, John	0 30
Abraham, Elijah	1 00
Abraham, Mrs	0 50
Dix, John	0 25
Wride, William	1 04
Yeomans, Rebecca	0 40
Yeomans, Mary A	0 20
Seldon, Raymond	0 50
Hope, Thomas	0 25
Abraham, Mrs, sen	2 00

St. Jude's Church.

(Collected by Mrs Devernick.)

Brown, Thomas	1 00
Moffatt, Mrs	0 25
Moffatt, Mr	0 25
Blain, Captain	1 00
Armstrong, John	0 50
Thomron, Mrs	0 25
Humes, John	0 50

(Collected by Miss Barker and Miss Wolford.)

Barker, Sarah	0 50
Martin, Mrs	0 50
Hunter, Robert	0 25
Vesey, Mrs	0 25
Sanderson, Mrs	0 14
Empringham, Mr	1 00
Empringham, George	0 40
Empringham, William	0 25
Empringham, John	0 20
Matthews, Thomas	0 25
Magin, Mrs	0 25
Weatherston, Adam	0 40
Armstrong, Edward	1 00
Barker, Mark	1 00
Shipman, George	0 25
Wilson, Joseph	0 50
Wilson, Mrs	0 25

(Collected by Miss E Barker, and Miss Gooderham.)

Barker, Elizabeth	0 50
Hardie, Thomas	0 50
Smith, James	0 25
Martin, Samuel	0 20
Proud, Mrs	0 40
Thomson, Christina	0 20
Bell, Isabella	0 25
Armstrong, Mary	0 20
Batty, Mrs	0 20
Pilkey, George	0 25
Sylvester, Mary Ann	0 40
Haw, Mrs	0 25

BARRIE.

Ardagh, Rev S B	5 00
Morgan, Rev Edward	5 00
Cleckley, Rev W F	5 00
Gowan, Judge	5 00
Lalley, Edmund, Esquire.	5 00
Patton, Hon James	5 00

(Collected by Mrs. Morgan.)

Anderson, Miss	5 00
Ardagh, Mrs William	2 00
Boys, Mrs	2 00
Ardagh, Dr John	1 00
Strathy, Mrs	1 00
McVity, W B	1 00
Walker, Joshua	1 00
McEwan, P	1 00
Creswicke, Mrs	1 00
Whitebread, Mrs	0 50
Copeland, Mr	0 50
Bell, John	0 50
Graham, MrsWm	0 50
Somerset, John	0 50
Craig, John	0 50
Johns, Mrs	0 25
Minniken, Mr	0 50
Ingo, Mr	0 50

(Collected by Mrs McCarthy.)

Russell, Angus	1 00
Ross, C H	1 00
McConkey, Thomas	1 00
Holt, William	1 00
Harrison, C	0 50
Nathaniel King	0 50
McKenzie, Alex	1 00
Wright, Samuel	0 50
Bennett, H	0 50
Walker, E A	4 00
Meeking	1 00
Fraser, H	0 50
Davies, George	0 25
Slee, A C	0 50
Johns, Frank	1 00
Lloyd, Mrs Allan	1 00
Hunter, Mrs	0 50
Sanford, S M	1 00
Georgen, T W	1 00
Burnett, Mrs	0 50
Caudle Mrs	1 00
Alexander, Mrs	1 00
Graham, Alexander	0 25
Ross, Mrs B W	1 00
Maundrell, George	0 50
Locke, Joseph	1 00
Plaxton, Mrs	0 50
Jones, Mrs	0 25
McCarthy, Mrs	1 00
McCarthy, Dalton	1 00

SHANTY BAY.

(Collected by Mrs S B Ardagh.)

Ardagh Rev S B	3 00
Ardagh, Mrs	2 00
Rackes, Mrs	2 00
Flaherty, Mr	1 00
Flaherty, Mrs	1 00
Woodward, Mr	1 00
Ardagh, Miss	1 00
Ardagh, Miss M	1 00
Hubbert, Mrs	0 25
Hubbert, Mrs Wm	0 25
Heard, Mrs	0 25
Lyons, Mrs	0 25
Lowe, Mrs	0 30
Budds, Mrs	0 25
Arthur, Mrs S	0 15
Armstrong, Mrs	0 25
Foster, Mary	0 40

INNISFIL.

St. Peter's

(Collected by Miss E. A. & Catharine Sloane)

Cooper, Mr A	0 50
Cooper, R	0 25
Richards, Dr	2 00
Moore, Mrs J	0 10
Kirkup, Mrs	0 25
Ross, Mrs	0 25
Moore, J	0 20
Lennox, William	0 20
McConkey, T	0 05
Till, Nancy	0 25
Stindle C	0 10
Lennox, Mrs John	0 25
Lennox, John R	0 25
Lennox, Jr., William	0 24
Ross, Mrs A	0 20
Kirkpatrick, J	0 25
Lennox, J	1 00
Haughton, Edward	1 00
Truman, Hugh	0 48
Sloan, Henry	1 00
Pearson, George	1 00
Canning, S	0 20

Kirkup, J 0 50
Miller, Mrs 0 20
Island, George 0 10
Duggan, Colonel 0 20
Lennox, Jr., J 0 25
Minnis, J 0 25
McMullin, H 0 25
Mathers, J 1 00
Haughton, Mrs E 0 50
Haughton, Miss E A 0 50

(Collected by Miss Mary Lynn and Miss Sutherland.)

Cowan, Thomas 1 00
Clement, James 1 00
Mains, Richard 0 25
Clement, Joseph 0 50
Kirkpatrick, Mrs 0 25
Beatman, Thomas 0 50
Tapper, Wm 0 24
Fields, Francis 0 25
Maltby, Mr 0 25
Kell, William 1 00
Beatman, Mrs 0 30
Brammar, Mrs 0 20
Hughes, Robert 0 50
Hughes, Nathaniel 0 24
Mathers, Mrs 0 12
Squires, Mrs W P 0 50
Hutcheson, Mr 0 25

(Collected by Miss Donelly and Miss Gilpin.)

Gilpin, William 0 50
Donelly, Hugh 0 50
Goodfellow, Mrs 0 50
Orpen, Richard 0 25
Skinner, William 0 25
Laidlaw, D 0 50
Drake, Mr 0 25
Groves, Robert 0 16
Averall, Thomas 0 25
Rogerson, Richard 0 10
Grose, Henry 0 50
Groves Elizabeth 0 30
Boyd, Mrs 0 25
Boyd, Henry 0 50
Robinson, John 0 16
Brown, Mr 0 15
Lynn, Mr 0 18
Johnson, Thomas 0 25
Wallace, Robert 0 25
Benurman, John 0 25
Gaithley, Mrs 0 25
Rogerson, Francis 0 24
McDonald, Owen 0 30
Long, John 0 25
Donelly Sarah A 0 30

St. Paul's.

(Collected by Mrs Carr and Mrs Walton.

Cox William 2 00
Carr, Benjamin 1 00
Pratt, Mrs 0 50
Walton, Hugh 0 50
Warnica, Phœbe 1 00
Warnica, R J 0 50
Graham, John 0 50
Sibbald, Mr J 0 25
Burnee, Mr E 0 25
Morse, Mr and Mrs J 2 00
Wilson, John B 0 45
Booth, Mrs 0 40
Halliday, Mrs 0 50
Brogen, Patrick 0 25
Shapcote, W S 0 50
Brown, W 0 25

Robinson, John 0 30
Webb, Mrs 0 50
A Friend 0 10
Hunt, William 0 25
Armstrong, James 0 20
Cullen, Wm 0 25
Cullen, Samuel 1 00
Wilkinson, Robert 1 00
Smith, Martha 0 50
Cox, Robert 1 00
A Friend 0 25
Johnson, James 0 50
A Friend 0 25
Hewson, Mas 0 25
Wyse, Mrs 0 50
Warneca, Horton 1 00

(Collected by Miss Mary Leonard, and Anne Robinson.)

Hewey, William 1 00
Sproul, Thomas 0 50
Leonard, Robert 0 50
Neely, Sen., Jas 1 00
Robinson, Francis 1 00
Robinson, Joshua 0 50
Neely, Alex 0 50
Smith, John 1 00
Reynolds, John 0 40
Latimer, Wilson 0 50
McConkey, Robt 0 50
Black, James 0 50
Mynheer, Mrs S 0 50
McConkey, William 0 20
Ross, Benjamin 1 00
Richardson, Mrs M 0 25
McCullock, Mrs E 0 25
Leonard, Wm 1 00
Blain, George 1 00
Blain, Wm 0 50
Latimer, Samuel 0 34
Smith, Thos 0 30
Reynolds, Bowman 0 25
Bowman, James 0 25
Webb, Sen., Mrs T 1 00
Foster, Samuel 0 40
Foster, James 0 50
A Friend 0 50
Chantler, John 1 00
Orchard, Robert 1 00
Wilson, Mrs E 0 50
Mynheer, Samuel 0 22
Wilson, Senr., Francis 0 25
Place, Samuel 0 25
Hutchison, Thos 0 25
Gordon, Aikin 0 50
Gordon, James 0 50
Gordon, Henry 0 25
Charles Leach 0 50
Caragan, William 0 25
Purvis, Henry 0 50
Neely, Jun., James 0 50
Leonard, John 0 25
Gordon, Hugh 1 00
McCulloch, Wm 1 00
Booth, Wm 0 75
Booth, James 0 25
Booth, Elizabeth 0 25
Johnson, John 0 25
Birnie, James 0 50
Booth, Mrs G 0 25
McHugh, Michael 0 50
Dobson, James 0 50
Thompson, Jun., John 0 25
Hopkins, John 0 25
Wilson, Abram 1 00
A Friend 0 25

ESSA.

Thornton Church.

(Collected by A. McCauley, Sen.)

Hamilton, Andrew 1 00
Reid, Hugh 0 50
Ayerst, Alfred 1 00
Armson, James 2 00
Thompson, John 1 00
Willoughby, George 1 00
McCauly, Sen, Andrew 1 00
Hunt, George 1 00
Killgore, Mary 0 50
McCauly, Jun., Andrew 0 50
Hamilton, James 0 50
Gilpin, Martin 1 00
Gilpin, Jane 0 50
Henry, Thos 0 50
Kirk, Margaret 0 50
Scott, John 0 50
Grey, Matthew 0 50
Cunningham, Aikin 1 00
Bunting, Mr (Sh. Teacher) 1 00
Brooks, Wm 1 00
Carr, Wm 1 00

(Collected by Wm. McCartney.)

Deacon, John 0 50
Walker, Samuel 0 50
Gilpin, William 0 50
Dawson, John 0 50
McIvoo, David 0 50
Plant, Thomas 0 50
Stewart, Alexander 0 50
Cunningham, James 0 50
McCartney, Wm 2 00

CRAIGHURST.

St. John's Church.

Jupp, Wm 2 00
Craig, John 1 00
Craig, Thos 1 00
Allen, John K 1 00
Laing John 1 00
Hall, Charles 0 50
McLean, John 0 50
Cockburn, James 0 50
Johnston, James 0 50
Richardson, Mrs 0 25
Laing, Alexander 0 25
Firth, John 1 00
Crawford, Thos 0 25
Swan, Joseph 0 25
Morrison, James 0 25
Willson, John 0 25
Debluham, Mrs. H 0 50
Horwood, Joseph 1 00
Horwood, Miss Annie 0 50
McLean, Catherine 0 25
Hart, Mrs 0 30
Emms, Mrs Mary 0 25
Emms, Mrs 0 25
Hart, Mrs Annie 0 25
Hart, Abraham 0 50
Quail, Wm 0 50
Ellsmore, John 0 50
Ellsmore, Joseph 1 00
Seymour, Joseph 0 25
Craig, Arthur 0 50
Emms, Wm 0 25
Richardson, Miss Sarah 0 25
Swan, Miss Elizabeth 0 25
Swan, John O 0 25
Swan, Thos 0 25
Tripp, Mrs 0 50
Stewart, Edward 0 50
Craig, John Junr 0 25

Craig Thos. Junr..... 0 16
Collected at Missionary Meeting..... 2 29

TECUMSETH.

(Collected by Miss Thompson.)

Armson, William..... 1 00
Gaviller, A..... 5 00
Walker, Stewart..... 0 25
Creach. Edward..... 0 50
D. McCurdy 0 25
Martin, Robt..... 0 20
Austin, John..... 0 20
Davis, Chas 0 30
Hammill, Henry..... 1 00
Hammill, Miss 0 12½
A Friend 0 40
Totten Mrs..... 0 25
Stevens, Mrs..... 0 12½
Hanna, Geo..... 1 00
McGinn, Joseph..... 0 50
Mills, Mrs 0 20
Mills, Thos..... 0 10
A Friend..... 0 03
Ough, John..... 0 20
Dewson, Thos..... 1 00
Dewson, Miss..... 2 00
Blackstock, John..... 0 25
Hewson, Henry..... 0 25
McKinley, John..... 0 50
Brandon, Thos..... 0 25
Demitte, Mrs..... 0 25
Mills, Mrs 0 25
Wilson, Chas..... 0 35
Coffey, Richard..... 0 50
Coffey, Mrs. R..... 0 50
Bowen, Edward..... 0 50
Thompson, Thos..... 1 00
A Friend..... 0 20
Gamble, Thos..... 1 00
Gamble, Mrs 2 00
Wallace, Simeon..... 1 00
Boddy, Wm..... 0 25
Marchant, A..... 0 10
Somebody..... 0 20
Demitte, John..... 1 00
Ferris, Thos..... 0 25
Johnson, Wm..... 1 00
Hipwell, Lizzie..... 0 50
Hipwell, Joseph 0 50
Manning, James..... 1 00
Davis, Richard..... 1 00
A Friend 0 25
Campbell, Mrs..... 0 25
Campbell, Mr..... 0 75
Turner. E J..... 0 25
Lee, John..... 0 25
Nealy, Wm..... 0 25
A Friend..... 0 25
Brook, Geo..... 0 25
Johnson, Wm..... 0 25
Mills, John 0 25
West, Amos..... 0 25
Atcheson, Mrs..... 0 25
Courtney, Jas..... 0 25
Coffey, Mrs. E..... 0 50
Pool, Mrs. J..... 0 25
Mills, Mrs. J..... 1 00
Rogers, Wm 0 40
Hope, George 0 25
Ferguson, John..... 0 50
Mills, James..... 0 48
Sutherland, Mrs 0 25
Legerwood Mary..... 0 25
Brown, Robert..... 0 25
Wilson, Wellington 0 10
Wilson, Mrs..... 0 12½
Clary, Mrs..... 0 12½

Brock, John Jas..... 0 50
Strong S. S 4 00
Morris, Edward..... 1 00

(Collected by Miss Doane.)

Gaviller, Miss A..... 4 00
Gaviller, E A..... 1 00
Gaviller, G J..... 0 50
Gaviller, Mrs Henrietta... 0 50
Morrison, J. M..... 0 50
McCoy, J..... 0 50
Williams J. R..... 5 00
Williams, Mrs..... 5 00
Pinner, Elisha..... 1 00
Matchett, Alice Ann..... 0 50
Arnold, Lucinda..... 0 50
Cross, Thos..... 1 00
Doane, Lambert..... 1 00
Doane, Ira..... 1 00
Doane, Mrs..... 0 50
Doane, R..... 0 50
A Friend..... 0 20
Perram, John..... 0 50
Clair, J St..... 2 00
Henchan, Mrs..... 0 20
Kirkpatrick. John 0 25
Manning, Samuel..... 0 50
Thompson, Alex 0 50
Richardson, Austin..... 0 25
Richardson, Thos..... 1 00
McBeath, Geo..... 0 25
A Friend..... 0 25
Ditto 0 24
Fenton, Walter..... 0 40
Cross, A..... 0 25
Orr, Dr. J. O..... 0 25
Gill, Thos..... 0 40
Lount, H..... 0 50
Ecclesiastical Court..... 0 50
Boddy, John..... 0 50
Edmonds, W..... 0 25
Bell, R..... 0 50
Bonaparte..... 0 10
Mathas, John..... 0 30
Hill, John..... 0 25
Sutherland, Joseph..... 0 25
Scholfield, Dr T C..... 2 00
McNaught, Geo..... 0 50
Ferris, Wm..... 1 00
Gourley, Mr..... 0 25
Lewis, Edward..... 0 25

(Collected by Miss Carter.)

Carter, Wm..... 1 00
Carter, Henry 1 00
Carter, W..... 0 50
Carter, Mrs..... 1 00
Carter, Edward..... 0 25
Woolcock, Fras..... 1 00
Woolcock, Mr..... 0 25
Gummerson, Mrs..... 0 25
Ramsey, Mrs 1 00
Bell, Edward 0 65
Person, Miss 0 15
Burrell, Mrs 0 50
Mairs. Mrs..... 1 00
Coburn, Mrs 0 50
Gowan, Thos..... 0 25
Latimer, Mr..... 0 25
Chantler, Mr 0 40
Hudson, John 0 25
Bell, Eliza 0 25
Dickie, Mrs..... 0 20
Matcher, Eliza..... 0 25
Coburn Mr..... 0 25
Coburn, Hugh..... 0 50
Robinson, John..... 0 25
Law, Mr..... 0 25
Law, Miss 0 25
Fieldsend, Mr..... 0 50

Dearing, Mrs..... 0 50
Wilson, Mrs..... 0 25
Willoughby, Adam..... 0 25
Willoughby, John 0 10
Towns, Mrs..... 0 25
Carter, Thos..... 0 60
Gilroy, W..... 0 10
Spillett, Mrs..... 0 50
Wamsbury, Edward..... 0 25
Bell, Mrs..... 1 00
Bell, Richard..... 0 25
Loklen, Robt..... 0 20
Lee, Henry..... 0 50
Hust, Emas..... 0 25
Lee, Samuel 0 25
Lee, James..... 0 25
Swttzer. Geo..... 0 25
Merrick, Mrs..... 0 25
Bowls, John 0 25
Moore, Mr..... 0 25
Hogan, Dennis 0 20
Willoughby, Henry..... 0 50
Stevenson, W..... 0 25
Gowan, Samuel..... 0 25

BRADFORD.

Collected at annual meeting in Bradford 4 58

(Collected by Miss Barry.)

Allen, Miss 0 50
Ansley, Chas..... 1 00
Arcula, F..... 0 50
Astley, J..... 1 00
Barry, J W, Mrs 1 00
Barry, Miss... ..... 0 25
Barry, M..... 0 25
Barry, J W Junr..... 0 25
Bingham, R..... 0 25
Barnard B, Mrs..... 0 50
Campbell, John 2 00
Cockerline, Mrs..... 0 50
Cook, F..... 0 25
Clement, Mr 0 25
Davies J F, Mrs..... 0 40
Driffill, Jos 0 50
Davison, J, Mrs 0 25
Deacon, J..... 0 25
Dobson, Mr... ..... 0 50
Edmanson, Mrs 0 25
Ferriss, Wm 0 25
Fletcher, John, Rev 5 00
Fletcher, Mrs 1 00
5 Friends..... 0 82
Goodwin, Mrs..... 0 25
Glenholm, Miss 0 25
Higeson, Miss..... 0 50
Lowther, Wm..... 0 25
Laughton, Capt 0 40
Morten, Dr. 1 00
Murphy, A..... 1 00
Murphy, Mrs 0 50
Murphy, John..... 0 25
Morris, Thos 0 25
McMaster, W J 0 25
Macartney, Mr..... 0 25
Miller, Miss..... 0 25
Playter. Robt..... 1 00
Playter, P..... 1 00
Playter, Mr 1 00
Playter, Miss 0 50
Palmer, Mr..... 0 25
Porter, Mr 0 50
Ross Miss..... 0 25
Rutledge, J W H..... 0 25
Swallow, Mrs..... 1 00
Swallow, Wm..... 0 50
Swallow, John, Jr..... 0 25
Spence, Mr..... 0 25

Tweed, Mr 0 25
Trott, Mrs and family 1 00
Wallace, Miss C..... 0 50
Workman..... 0 25
Wilson, J W H 1 00
Webb, Miss 1 00
Pear, Miss 1 00
Wallace, Miss 0 50
Dissette, J W..... 0 25
Green, J..... 0 25
Horner, C 0 25
Wilding, Fred..... 0 25

WEST GWILLIMBURY.

(Collected by Miss Fletcher.)

Armson, William..... 1 00
Armson, Mrs 0 25
Armstrong, John 0 50
Campbell, Robert 0 50
Coburn, Mr..... 0 25
Coburn, Wm 0 25
Dewson, Julius 2 00
Ferguson, Peter 0 40
Ferguson, Mrs..... 0 48
4 Friends 1 00
Friend 0 20
Greer, Miss 0 50
Goodfellow, John 0 25
Heastings, C. M 0 60
Jeff, Edward 1 00
Killner, Augustus..... 0 50
Lawrence, James 0 50
Lennox, Thomas 0 25
Lowry Mrs 0 37
McKay, George 0 25
McKay, James..... 0 20
Parker, Thomas..... 0 50
Proctor, B..... 0 25
Rogers, Timothy 0 20
Stoddart. John 0 50
Stoddart, Hugh D 1 00
Stoddart, James, Mrs 0 72
Stoddart, Hugh, Mrs.. ..... 0 40
Stoddart, Andrew 1 00
Tyrwhitt, Mrs..... 1 00
Wallace, Robert..... 0 25
Wardman, Mrs 0 22
X Y..... 1 47

(Collected by Miss Stephenson.)

Bowles, George 1 00
Colly, John 0 20
Evans, James 1 00
Harvey, Mr 0 20
Lawrence, Mr..... 1 00
Smattenlen, George 1 00
Scanlan, Mark 0 50
Stephenson, George 1 00
Storey, John 1 00
Thorpe, Thomas..... 1 00

(Collected by Miss M. Wood.)

Baynes, Wm..... 1 00
Boulton, John..... 0 48
Clark, J..... 0 30
Coulson, James 1 00
Coulson, John..... 0 24
Duck, Wm 0 25
Evans, George..... 0 24
Feighan, Wm 0 50
Fennell, Joseph 1 00
Fennell, Mrs..... 0 50
Fennell, Miss 0 50
Friend..... 0 12
Hambly, Joseph..... 0 40
Kneeshaw, Wm 0 25
McCutcheon, Alexr 0 50
KcKay, Robt 0 24
Moran, Patk. 0 25
Morriss, Andrew 0 25
Nisbett, Wm..... 0 49
Ritchie, Thomas..... 0 24
Roberts, Ann Jane..... 0 25
Roberts, Thomas 0 25
Walker, Samuel..... 0 25
Wood, James 1 00
Wood, Robert 1 00

(Collected by Miss Hughes.)

Bell, Andrew 0 25
Bell, Mrs E 0 25
Boyd, Patrick 0 25
Cosgrove, Mrs. J..... 0 25
Couch, Amber..... 0 20
Couch, Thomas 0 25
Duck, Robt, and family..... 2 00
Fregan, Maria..... 0 25
Fregan, Amelia 0 25
Fregan, George 0 25
Glassford, Mrs..... 0 40
Heath, Norah 0 12½
Huff, Alvah..... 0 25
Hughes, James 0 50
Hughes, Miss..... 0 50
Kneeshaw, Mrs 0 25
McDowall, W 0 25
Neilly, James..... 0 12½
Nesbitt, John 1 00
Nesbitt, Mrs E..... 0 25
Nesbett, George 0 25
Ritchie, Miss E..... 0 25
Roberts, Mrs E..... 0 25
Rothwell, Mrs..... 0 44
Sawyer, Mrs 0 25
Sheldon, Mr..... 0 50
Sheldon, E 0 50
Spain, Wm 0 25
West, Mrs..... 0 25
Wood, John, Mrs 0 25
Wood, Wilson..... 0 25

ORILLIA.

(Collected by Mrs. J. C. Steele.)

Read, Rev T Bolton..... 5 00
Read, Mrs T B..... 1 00
Wilson, Mrs..... 1 00
Grant, W F..... 1 00
McMullin George..... 1 00
McMullin Arthur..... 0 50

(Collected by Mrs D L Sanson and Miss H Thompson.)

O'Brien, R L..... 5 00
Robinson, A W..... 1 00
Elliott, T..... 2 00
Notter, Mrs..... 1 00
Hunter, George..... 0 50
Cummings, Mr..... 1 00
Quin, James 0 25
McMullin, Miss..... 1 00
G orge, Robert..... 1 00
Sanson, Mrs D L..... 1 00
Ross, Rev W M..... 5 00
Ardagh, Dr..... 2 00

(Collected by — MacMullen.)

Revel, Mr..... 1 00
McMullen William..... 1 00
Dudenhoffer, Andrew..... 2 00
McPhee, A..... 0 25
McPhee, Mrs.. ..... 0 20
McPhee, Mary..... 0 10
Dudenhoffer, Mrs..... 0 25
MacMullen, Geo..... 0 20
Newton, Mrs..... 0 05
Law, Hector..... 0 25
Law, Mrs H..... 0 25
Thorne, Mrs..... 0 13
Hewitt, Miss..... 0 25
Steele, John C..... 0 50
Steele, Mrs J C..... 0 50
Shaw, Thos..... 0 50
Shaw, Mrs T... ..... 0 25
Shaw, Wm..... 0 75
Clark, D T..... 0 25
Simpson, Wm..... 1 00
Crawford, George..... 0 50
Crawford, Mrs G..... 0 50
Adams, Miss..... 0 25
Colberry, Mrs W H..... 0 17
Colberry, Robt H..... 0 25
Hatch, Mrs..... 0 45
Hatch, Mrs Richard..... 0 25
Canford, Mrs Robt..... 0 50
Spry, James..... 0 25
Spry, Mrs James..... 0 10
Wilson, Mrs Andrew..... 0 50
Whybrew Jeremiah..... 0 25
Leatherdale, James..... 0 25
Simpson, Mrs W..... 0 25
Shaw, Frederick..... 0 25
Harrison, George..... 0 25
Whiting, Mrs..... 0 50
Dunsmore, Wm..... 0 25
Crawford, Wm..... 0 50
Rouse, Mrs..... 0 25
McDonough, Mrs..... 0 12
Hall, Mrs Grantham..... 0 25
McDonough, Sarah 0 12
Wilson, John..... 0 50
Whiting, George..... 0 25
Kirkpatrick, Mrs..... 0 12
Leigh, Leonard..... 0 25
Adams, Mrs George..... 0 30
Edwards, Robt..... 0 25
Edwards, Mrs R..... 0 25
Shaw, Mrs Henry, jr..... 0 25
Anderson, Geo..... 0 25
Simpson, Mrs Fred..... 0 50
Crawford, John..... 0 25
Crawford, Mrs John..... 0 25
Harrison, Joseph..... 0 25
Irving Samuel 0 25
Irving, Mrs Sam..... 0 25
Atkinson, Mrs..... 0 25
Simpson, E..... 0 25
Nichols, Thos Henry..... 0 12

(Collected by Mrs Henry Leigh.)

Shaw, sr, Henry,..... 1 00
Bull, Mrs..... 0 50
Name lost..... 0 25
Leigh, Mrs Robert..... 0 25
Leigh, Mrs John..... 0 25
Leigh, Mrs Henry..... 0 25
Hodge, Mrs John..... 0 25
Leigh, Miss C..... 0 25

(Collected by Miss Hipwell.)

White, Mrs..... 2 00
Hipwell, John..... 1 00
Hipwell, Mrs J..... 0 50
Hipwell, C..... 0 50
Hipwell, E..... 0 50
Teskey, Joseph..... 0 60
Graham, Richard..... 0 50

(Collected by Mrs John Leatherdale.)

Leatherdale John..... 0 50
Beard, John..... 1 00
Beard, Joseph..... 0 50
Seagar, John 0 50
Leatherdale, Luke..... 0 50
Williamson, James..... 0 50
Cook, Mrs John..... 0 25

(Collected by Miss A. Ranson.)

Fraser, Wm	1 00
Overend Henry	1 00
Hopkins, Sr., Mrs Henry	0 50
Bailey, John	0 50
Price Thomas	1 00
Hopkins, Mrs T	0 50

(Collected by Miss E. F. Smith.)

Smith, William	1 00
Smith Mrs W	0 25
Smith, E F	0 25
Bailey, Mrs W I	0 50
A Friend	0 25
Quick, Francis	1 00
Fowler, John	0 25
Jarratt Charles	1 00
Darling, Mrs	0 50
Rise, Thos	1 00
Quail, George	0 25
Dunlop, James	0 25
Phinny, Adaline	0 04
McKinley, Francis	0 10
Powley, Mrs Peter	0 25
Deacon, Wm	0 25

MEDONTE.

St. George's Church.

(Collected by Mr. Chas. Pauling.)

Goss, Joseph	2 00
Goss, Mrs J	0 25
Goss, Matilda	0 25
Goss, Sarah	0 25
Beard Sr., James	2 00
Beard, Mrs J	0 50
Pauling, Charles	1 00
Duddy, Thos	0 50
Fox, John	1 00
Fox, Joseph	1 00
Ball, Gideon	0 50

(Collected by Mrs Henry Charles.)

Kent, George	0 75
Bush, George	1 00
Moon, John	0 50
Moon, George	0 50
Moon, Edmund	0 50
Moon, William	0 50
Moon, William for 1860	0 50
Moon, Robert	1 00
Moon, Annie	0 40
Charles, Henry	1 00
Walker, George for 1860	1 00

VICTORIA HILL.

(Collected by Wm Rowley.)

Rowley, John	1 00
Rowley, Wm	1 00
Rowley, Mrs J	0 25
Rowley, Ann	0 25
Rowley, Elizabeth	0 05
Rowley, Mary	0 05
Rowley, Phœbe	0 05
Rowley, Theresa T	0 05
Mercer, James	0 12½
Archer, James	0 24
Gravett, George	0 50
Gravett, James	0 25
Gravett, Edward	0 25
Kettle, Thos	0 50
Sibbald, Geo	0 25
Marlow, Charlotte	0 05
Watt, Jas	0 50
Bannister, John	0 20
Bannister, Charles	0 10

(Collected by George Clarke.)

Clarke, George	0 50
Swann, Jas	0 25
Swann, Mrs	0 20
Swann, Mrs. B	0 12½
Leonard, Mrs	0 25
Leonard, Diana	0 20
Leonard, Rebecca	0 12½
Leonard, Maria	0 12½
Bush, T. C	0 20
Herrington, Wm	0 25
Herrrington, Joseph	0 25
Castleman, Zech	0 25
Fairburn, David	0 25
Ritchie, Thos	0 30
Mr. Croker	0 25
Mrs Croker	0 25
Mrs. Miller	0 12½
Dr. Popplewell	0 50
Bannister, David	0 25
Mrs. Bannister	0 25
Bannister, Richard	0 25
Parker, Mrs. Wm	0 25
Bowden, Jas	0 25
Hamilton, John	0 25
Hamilton, Mrs	0 25
Jeffery, Mrs	0 50
Rowley, Sarah	0 25
Clarke, Mary A	0 25
Clarke, Eliza	0 25
Clarke, Matilda	0 25
Kettle, Alex	0 25
French and Wife, Thos	0 25
Brittain, Wm	0 20

(Collected by Wm. Harvey.)

Harvey, Sen., Jas	1 00
Harvey, Mrs	0 25
Harvey, Harriet	0 25
Harvey, Jas. Jun	0 50
Harvey, Wm	1 00
Maguire, Jas. H	0 05
Carmichael, Jas R	0 10
Carmichael, Mary	0 10
Harvey, Sarah	0 50
Catcher, Geo	0 50
Gilbert, Albert	0 50
Archer, Edward	0 50
Archer, Agnes	0 25
Archer, Editha	0 10
Archer, Emma	0 10
Archer, Alfred	0 10
Devenport, Robertson	0 50
McIntyre, Robert	1 50
Craig, John	0 24
Grey, Robert	0 24
A Friend	0 12
Simpson, John	0 50
Ritchie, David	0 25
Archer, Robert	0 50

PENETANGUISHENE.

(Collected by Mr. Simpson.)

Crawford, Thomas	5 00
Darling, Mrs	0 50
Mitchell, Miss	0 50
Mitchell, David J	1 50
Ross, Mrs	3 00
Simpson, Mr	3 00
Wright, James	4 00
Gilmore, Dr	4 00
Thompson, A A	5 00
Thompson, Mrs A A	1 00
Frazer, Samuel	2 00
Thompson, H H	2 00
Thompson, Mrs H H	1 00

(Collected by Edgar Hallen.)

Foster, William	1 00
McLaughlin, Sam	1 00
Featherstonhaugh, Mr	2 00
Hallen, Rev. Geo	6 00
Hallen, Mrs	2 00
Hallen, Mary	1 50
Hallen, Agnes	1 00
Hallen, Edgar	1 50
Hallen, Preston	2 00
Hallen, Richard	1 00
Rappe, Charles	1 00
McLaughlin, John	0 50
Rainbird, T	1 00
Tweedell, Mary A	0 25
Gow, Mrs	0 25
Morton, Mary J	0 25
Watt, Alex (for 1860 & 1861)	0 50
Smith, John	0 50
Burke, David	0 50
Burke, David (for 1860)	1 00
Coughey, James	0 20
Stalker, Robt	0 50
Jenkins, Wm	0 25
Parker, Mrs	0 50
Campbell, T	1 00
Jackson, T H	0 37½
Tweedell, J	0 10
Tweedell, Sam	0 10

COLLINGWOOD.

(Collected by Miss Lizzie McWatt.)

Telfer, James	1 00
Montgomery, D	0 95
James, John J	5 00
Lockett, Mrs	1 00
Lockett, Miss	1 00
Gibbons, Mrs	1 00
Wensley, Mrs	0 25
Wright, Mrs	1 00
Telfer, James, Jr	0 25
A Friend	0 25
Burrows, Miss	0 25
Marks, Mrs	0 25
Smith, Mrs G	0 25
Watts, Mrs	0 50
Lynch, Mrs	0 25
Follis, Mrs	0 50
McWatt, Mrs	0 50

(Collected by Mrs. George Moberly)

Moberly, George	4 00
Moberly, Mrs. G	1 00
Moberly, Frank	0 25
Johns, W	0 25
Greaves, James	1 00
Nettleton, J.	1 00
Patterson, W G	2 00
Patterson, Mrs W. G	2 00
Bowles, J. G	1 00
Montgomery, David	2 00
Rowland, John	1 00
Montgomery, Mrs A	1 00
Swain, Mrs	0 12½
Stephen, Dr	1 00
Stephen, Mrs	1 00
Hamilton, W. B.	1 25
Milwood	0 25
Savigny, H P	4 00
Paine, George	1 00
Hewitt, Capt	1 00
A Friend	0 25
Anderson, James, Jr	0 20
Cameron, Mrs C	0 20
Campbell, Jas	0 37½
Turner, Mrs G	0 25
A Romanist	0 40
Langtry, Rev J	10 00

COOKSTOWN.

Cooke, Thomas, Esq	6 00
Cooke, C	6 00
Fidler, Rev A J	5 00
Norris, Dr	2 00
Harper, John	2 00
Dixon, Wm	4 00
Berridge, John	0 50
Montgomery, Wm	2 00
Kelly, Wm E	2 00
Lawrence, Wm., Jr	1 50
Harper, Henry	0 50
Arnold, Wm	0 50
Coleman, Thos	1 00
McAulay, Francis	2 00
Hunter, Robert	0 50
Malaby, James	1 00
McKracken, Richd	2 00
Jones, James	1 00
Stewart, Andrew	1 00
Ross, William	1 00
Stewart, John	1 00
Lewis, Robt	1 00
Bailey, William	0 50
Perry, James	0 50
Hurst, John	1 00
Bailey, Thos	1 00
Armstrong, John	1 00
Bennerman, Donald	0 25
Brown, Wm	0 25
Griffin, Andrew, Jr	0 25
Graham, Jas	2 00
McFadden, John	1 00
Fisher, George	3 00
Goodwin, Matthew	6 00
Allingham, Wm	2 00
Gibson, Francis	1 00
Lackie, Robt	1 00
Armstrong, Wm	1 00
Lund, Dr	4 00
Clapman, James	1 00
Thompson, George	2 00
Clapman, Charles	2 00
Armstrong, Henry	1 00
Bradshaw, James	1 00
Coleman, John, Jr	2 00
Cowper, Wm	0 50
McKinless, Mr & Mrs	2 00
Carr, Wm	1 00
Hunter, James	0 50
Rossin, Wm	1 00
Griffin, Andrew, Sen	1 00
McGarvey, James	2 00
Whitelock, C	1 00
Goodwin, Robt	2 00
Armstrong, Miss	1 75
Coleman, Margaret	0 50
Collection	1 75
Coleman, W H	2 00
Thompson, John	2 00
Ferguson, Thos., M P P	4 00
Hipwell, Joseph	2 00
Fawcett, Edw	3 00
Kelley, Martha	1 00
Coleman, John, Senr	0 65
Bathie, James	2 00
Johnston, Adam	0 53
Coleman, Wm, Jr	1 00
Coleman, Richd	2 00
Coleman, Wm R	3 00
Coleman, Wm, Senr	3 00
Ferguson, Jeremiah	3 00
Thompson, John	1 00
Doan, Harrison	1 00
Meredith, Miss Jane	1 00
Todd, Walter	1 00
Tumlay, Thos	1 00
Landes, Mrs Thos	1 00
Chapman, Joshua	1 00
Wilkinson, Mr & Mrs	2 00
Alderson, Thos	0 35
Magarr, Jno	0 10
Dunham, Joseph	1 00
Depon, Wm	0 20
Holmes, Mrs R	0 06
Mitchell, Miss	0 25
Mitchell, John	1 00
Holmes, Mr A	0 25
Mitchell, Mr Jno	0 25
McFaddin, Mrs Jno	0 24
Allen, Miss M	0 25
Allen, Miss Margaret	0 12
Bruce, Jno	6 25
Bruce, Thos	0 24
Nandy, Geo	0 75
Davey, James	0 75
Davey, Miss H	0 25
Ruthven, Wm	0 24
Graham, Jno, Senr	0 50
Graham, Mrs J	0 30
Graham, Samuel	0 24
Wilkinson, William	1 00
Dundas, Miss E	0 52
Downey, Wm	0 50
Mooney, Mrs W	1 00
Asaph, Robt	1 00
Drury, Mrs Thos Senr	1 00
Hansey, Jno, Senr	1 00
Townley, Mr	0 50
Davey, Richd	0 50
McFaden, Jno	0 50
Bell, Samuel	1 00
Doan, Mrs H	1 00
Bell, Mrs	0 50
Daley, Mr & Mrs	5 00
Small amounts	5 53
Watkins, Thos	5 00
Perry, Geo	2 00
Perry, Mrs Geo	2 00
Agnew, Jno	0 50
English, R	0 50
Robinson, Jno	2 00
Thompson, M	0 25
Scott, David	2 00
Jelb, W	1 00
Sauders, Mrs J	0 50
Lee, Thos	4 00
Harding, Jno	1 00
Fisher, Thomas	0 50
Thompson, James	0 25
Sproule, Mrs	0 29
Sproule, Joseph	1 00
Smithenett, Jno	0 25
Robinson, Wm	2 00
Denwoody, Wm	1 00
Watson, Wm	2 00
Taylor, Benj	1 00
Cantrill, Wm	1 00
Craig, David	1 00
Willoughby, Jno	1 00
Sutherland, Jno	3 00
Collected by Miss McMahon	8 20
Holt, John	4 00
Nixon, Allen, Senr	1 00
Armstrong, Jno	2 00
Armstrong, C	1 00
E Fildson	1 00
Jebb, Mr & Mrs B	2 00
Graham, R	1 00
Nixon, A, Jr	1 00
Ryland, R	2 00
Locking, C	1 50
McFadden, Whurston	0 40
Felding, Job	1 00
Felding, Joseph	4 00
Patterson, Saml., Esq	8 00
Jebb, Francis	1 00
Buckly, Mrs S	1 00
Haisley, Henry	1 00
Nixon, Wm	1 08
Patterson, Jno	5 00

MONO MISSION.

St. John's Church.

(Collected by John Alexander.)

Alexander, James	0 50
Alexander, Job	1 00
Colwell, Robert	0 25
Cuthbert, James	0 25
Galagher, Mrs. J	0 25
Galagher, Margarot	1 00
Henderson, James	1 00
Lee, Thomas	0 25
Webb, John	1 00

(Collected by R H Brett, Esq.)

Brett, James	0 50
Brett, R. H	7 00
Darraugh, Joseph	1 00
Martin, Abraham	1 00
Martin, Stephen	0 50
Martin, Powel	0 50
Strype, R M	2 00
Wainright, James	0 50

(Collected by John Hays, Caledon,)

Armstrong, John	0 50
Armstrong, Mich, Jr	0 25
Armstrong, Mrs. M	0 25
Clark, Thomas	0 25
Clenhorse, William	0 13
Crozier, Joshua	0 25
Cuthbert, Thos	0 20
Dodds, Mrs	0 25
Dodds, Robt	0 25
Downey, Wm T	0 50
Ellis, Edward	0 25
A Friend	0 50
Floddy, Thos	0 25
Grier, W. J	0 25
Holmes, Thos	0 50
Howard, William	0 45
Hewat, Dr W	0 45
Johnstone, W J	0 25
May, James	0 25
McBrien, John	0 25
McLaughlin, James	0 12½
McLaughlin, Philip	0 20
Maxwell, James	0 25
Pierson, James	0 25
Rolph, Henry	0 50
Rolph, Mrs H	0 25
Reaburn, James	0 20
Strong, Miss E	0 25
Wilcox, Thos	0 25
White, Thos	0 25

ADDITIONAL FROM MONO MILLS.

(Collected by Mrs & Miss McMannus.)

Atkinson, Samuel	1 00
Atkinson, William	1 00
Atkinson, John	1 00
Atkinson, Joseph	1 00
Alexander, Joseph	1 00
Allen, William	0 50
Brown, William	0 25
Carson, Charles	1 00
C. C.	0 25
Donnelly, Mrs. Matthew	1 00
Darraugh, James	1 00
Jackson, George	1 00
Jollieff, Thos	0 50

Kidd, John 1 00
Kidd, George 1 00
Kidd, Geo. (to W & O F)... 1 00
Lee, Charles 0 50
MacMannus, George 2 00
MacMannus, Mrs 1 00
MacMannus, Miss Marg't 0 50
MacMannus, James R..... 0 15
Mills, Robert 1 00
McKim, Daniel 0 50
Nichol, John Wood 0 10
Patterson, James 2 00
Slares, Merrit 0 25
Stumps, Samuel 0 30
Wilson, John 1 00
Connor, John Thos..... 1 00
Duke, John 0 50

(Collected by John Hutchison.)

Laverty, John 0 50
McCoppien George 1 00
Hutchison, Alex 1 00
Laverty, James..... 0 25
Wooler, Robert..... 0 20
Hutchison, William 0 25
Anderson, James 0 35
Partridge, Henry..... 0 50

CREEMORE.

Webster, Edward..... 20 00
Gavellar, Alex 20 00
Langtry, James 5 00
Day, John 2 00
Gowen, William 1 00
Millie, William 2 00
Wilcox, Joseph 0 50
Folock, Samuel..... 1 00
Milsop, William 2 00
Webster, George 2 00
Sullivan, Jasper 2 00
Steed, Michael 2 00
Cairn, Robert..... 1 00
McKay, William 0 50
Cheeson, Oliver..... 1 00
Grant, J. H 1 00
Duff, Robert 0 50
Matelet, John 1 00
Blood, John 2 00
Summerville, David 1 50
Smith, Charles 2 00
Wilson, Dixon 3 00
Other persons 3 00
Kitching, Thomas..... 2 00
Smith, Rubin 1 00
Casey, William 1 00
MacIntyre, William 1 00
Instree, William 1 00
Bolster, George J..... 5 00

NOTTAWASAGA.

Noble, Andrew 5 00
Ross & Robertson..... 2 00
Alges, C..... 0 50
Alges, W..... 0 50
Alges, James..... 0 25
Gunn, Colin 1 00
Fyfe, James..... 0 25
Laidlaw, J. D..... 1 50
A Friend..... 0 25
Williamson, W..... 0 50
Murray, John..... 1 00
McKeggie, John..... 2 00
A Friend..... 1 00
Gunn, John..... 1 00
Bell, George 1 00
Alges, John G..... 2 00
A Friend..... 0 50

Ingersol & Hannah..... 5 00
Peckham, S T..... 1 00
Turner, T 1 00
Rodgers, Alex..... 1 00
Peckham, J. S..... 0 50
Phillips, G..... 2 00
Taylor, W..... 3 00
Henderson, H..... 0 50
Marrow, E..... 2 50
Hony, John..... 0 50
Todd, Mrs..... 0 80
Maiden, Mrs 0 50
Ross, Mrs R..... 1 00
Taylor, Mrs..... 1 00
A Friend..... 0 50
McGilvray, Mrs..... 0 50
Noble, Mrs..... 1 00
Murray, Mrs..... 0 50

HAMILTON.

Christ's Church.

Agnew, W 1 00
Browne, E..... 5 00
Bull, H B..... 5 00
Blackford, John..... 1 00
Best, J N..... 2 00
Best, Mrs..... 1 00
Billings, Mrs..... 2 00
Bell, Mrs..... 2 00
Birkett, Mrs..... 1 00
Blythe, Mrs..... 2 00
Beatty, R..... 1 00
Clarke, B 1859..... 1 00
Carroll, P..... 4 00
Counsell, G O..... 2 00
Durham, Miss..... 1 00
Eaton, Richard 2 00
Forster, C J..... 2 00
Fisher, Mrs..... 2 00
Fraser, J C..... 1 00
Geddes, W A..... 5 00
Geddes, Rev J G..... 5 00
Geddes, Mrs 1 00
Geddes, Miss..... 1 00
Geddes, Miss S S..... 0 50
Geddes, Miss M A..... 0 50
Geddes, J G, jr..... 0 50
Geddes, Geo W A..... 0 50
Grant, Peter 4 00
Gilkison, Wm..... 0 50
Gillesby, W..... 2 00
Grier, Charles G..... 5 00
Harris, John 1 00
Hardiker, Mrs. 0 25
Halson, Mrs..... 1 00
Hamilton, Mrs R D..... 1 00
Jones, C T..... 1 00
Jeffing, Mrs..... 0 50
Kerr, Mrs..... 3 00
Martin, E..... 2 00
McKenzie, Rev J G D..... 5 00
McKenzie, Mrs..... 2 00
McQualg, R C..... 1 00
Macrae, J O..... 4 00
Mitchell, Mrs..... 1 00
McCoy, Jane..... 0 50
Mason, J J..... 1 00
O'Reilly, Mrs Dr..... 2 00
Papps, H S..... 5 00
Powis, Wm, jr..... 5 00
Powis, Wm, jr (don)..... 15 00
Ritchie, E L..... 2 00
Ritchie, J C..... 1 00
Ridley, Dr..... 4 00
Reynolds, Miss 3 00
Shackell, Henry..... 1 00
Steven, Andrew..... 4 00
Thomas, W H..... 2 00

Wetenhall, J J..... 1 00
Walker, A E..... 50 00
Winer, Mrs..... 2 00
Zealand, Captain 2 00
A C..... 1 00
Thompson, W..... 5 00
Ruthven, Mrs, 1859..... 1 00

Church of the Ascension.

Ambrose, Mrs..... 0 50
Ball, F A..... 1 00
Betts, J Y..... 2 00
Freeman, S B..... 5 00
Fothergill, Mrs 5 00
Gates, F W..... 10 00
Greer, J H..... 1 00
Haensel, Rev C L F..... 5 00
Hebden, Rev J..... 5 00
Irving, Mrs Æmilius..... 2 00
Juson, R..... 5 00
Logan, Mrs..... 1 00
Marsh, L R..... 5 00
Meikle, J..... 2 00
Murray, Mrs J..... 0 50
McInnes, Donald 10 00
McInnes, Hugh..... 2 00
McInnes, Alex..... 2 00
McInnes, Dugald..... 1 00
Nemo..... 5 00
Newbury, A S..... 1 00
Powis, W..... 2 00
Pringle, Mrs..... 1 00
Rastrick, F J..... 1 00
Reid, Geo Lowe..... 5 00
Routh, H W..... 1 00
Stephens, W C..... 5 00
Stone, Mrs..... 0 50
Warry, Miss..... 1 00
Taylor, Geo, Widow and Orphans..... 2 50
Taylor, Geo, Erection of Churches 2 50

BARTON.

St. Peter's Church.

Almas, Mrs John... ..... 2 00
Bond, Silas..... 1 00
Bond, Mrs..... 1 00
Bull, Rev G A..... 5 00
Bull, Mrs..... 2 00
Cook, Mrs Wm..... 1 00
Filman, Mrs Jacob W, jr... 2 00
Filman, Jacob, sen..... 1 00
Flock, Daniel..... 1 00
Kern, Samuel 2 00
Merritt, Rev R N, New Jersey, U S..... 5 00
Muirhead, W..... 1 00
Rennie, Alex..... 2 00
Rennie, Mrs..... 2 00
Tillman, Mrs..... 1 00
Whyte, Mr (Barton lodge) 1 50
Young, Alex..... 1 00
Young, Mrs..... 1 00

GLANFORD.

St. Paul's Church.

Collection at annual meeting 4 80
Bates, James..... 1 00
Sutton, Mrs..... 1 00

(Collected by Miss Tydd.)

Allison, Wm..... 0 50
Bates, Joseph..... 0 50
Bates, Mrs Joseph..... 0 50

Brigham, Wm	1 00
Brigham, Thos	0 50
Ellis, Henry	0 50
French, Thomas	0 50
French, James	0 12½
French, William	0 12½
French, Aug	1 00
Gage, John	1 00
Gage, Mrs	1 00
Goodall, James	0 25
Goodall, John	0 25
Hiles, Samuel	1 00
Hiles, Miss	1 00
Kennedy, Altha	0 25
Kramer, Jacob	1 00
Kramer, Margaret	0 50
Kramer, Eliza	0 50
McDougall, Mrs	0 25
McKee, Eliza	0 50
McKee, Samuel	1 00
Martin, William	0 50
Martin, Mrs	0 50
Martin, Annie	0 50
Mogg, Emma	0 50
Mogg, Eliza	0 25
Mogg, Robert	0 25
Mogg, William	0 25
Mogg, George	0 25
Mogg, Samuel	0 50
Robins, Lorens	0 12½
Ryckman, Miss	1 00
Smith, Amos	1 00
Smith, Mrs	1 00
Smith, Phœbe	0 50
Smith, Rebecca	0 50
Smith, Elizabeth	0 25
Stephens, David	0 25
Tait, David	0 25
Tydd, John	1 00
Tydd, Mrs	0 50
Tydd, Miss	1 00
Tydd, John B	0 25
Tydd, James H	0 25

(Collected by Miss Mulholland.)

Allison, Robert	0 25
Bethune, Dr	1 00
Choate, Mrs	1 00
Choate, Joseph B	1 00
Choate, Zacheus B	1 00
Case, P S	0 25
Depew, John	0 50
Fink, Mrs	1 00
Gordon, Archibald	0 50
Hannibal, Mr	0 12½
Teeming, James	2 00
Teeming, W	1 00
Mulholland, W	1 00
Mulholland, Mrs	1 00
Martin, Thos A	1 00
Mann, Samuel	1 00
Normadi, Mrs	0 50
Pretty, B	0 25
Waters, Mrs	0 12½
Young, W	0 75

GEORGETOWN AND NORVAL.

(Collected by Mrs. Carry and Miss Phillips.)

Thompson, Mr & Mrs B.	0	7	6
Beckwith, Mr & Mrs	0	7	6
Page, Mrs	0	5	0
" "	0	5	0
Freeman, Mrs	0	5	0
Buston, Mr. & Mrs	0	7	6
Vise, Mrs	0	2	6
Leonard, Mrs	0	2	6
Young, Mr R	0	2	6

Young, Mrs R	0	5	0
Appelby, Miss	0	2	6
Baily, Mrs	0	2	6
Baily, Mrs J	0	2	6
Kennedy, Mrs	0	2	6
Slatham, Silas	0	3	0
Vise, James	0	1	3
Galbraith, Alfred	0	2	6
Statham, E	0	1	3
Robinson, J	0	1	3
Rue, John	0	1	3
Phillips, Mr S	0	3	9
Phillips, Mrs S	0	3	9
Sutton, M	0	1	3
Tinning, Mrs	0	1	3
Corry, Mrs	0	2	6
Phillips, Miss	0	2	6
Wilson, Mrs	0	2	6
A Friend	0	1	3
Young, Mrs J	0	5	0
Young, Mr. J	0	5	0
Young, Charles	0	1	3
Young, Clarence	0	1	3
Young, Edith Minnie	0	1	3
Young, Francis	0	1	3
Reid, D	0	1	3
Wright, John Bell	0	2	6

(Collected by John Carry.)

Dade, Rev C	0	5	0
Dade, Mrs	0	2	6
Dade, Amy	0	1	0
Dade, Charles	0	1	0
Dade, John	0	0	6
Smith, John	0	10	0
Barnes, Christian	0	5	0
Barnes, Peter	0	2	6
Barnes, Miss	0	2	6
Barnes, Augusta	0	1	3
Gerven, Mrs	0	5	0
Hall, Mrs	0	2	6
Sims, Mr	0	2	6
Craine, Thos	0	2	6
Stull, George W	0	2	6
Stull, Julia Ann	0	1	3
Stull, Catherine E	0	1	3
Stull, Maria	0	1	3
Brown, Thos	0	2	6
Baxendale, Richard	0	2	6
Shillington, Mrs	0	2	6
Loo, Jacob	0	1	3
McLean, James	0	1	3
Cook, John and family	0	5	0
Anderson, Elijah	0	2	6
McMurdock, Neil	0	2	6
Corry, John	0	5	0

(Collected by Miss Standish and Miss Brock.)

Murray, Jno	2 00
Murray, Mrs	1 00
Tracy, Miss	0 50
Tracy, Mary Jane	0 25
Tracy, Jno A	0 25
Thompson, H P	1 00
Thompson, Mrs H P	1 00
Thompson, Miss	0 25
Thompson, Harriet	0 25
Smith, Mrs Marcus	1 00
Smith, Bess e Eloise	0 50
Smith, T R B	0 50
Colenso, Mrs	1 00
Hull, Mineroa	0 25
Brock, Miss	0 50
Hull, Mrs	0 25
Sutchiffe Miss	0 50
Switzer, Jno J	0 25
Walker, R P	0 50
Austin, Mrs	0 25
Griffin, P	0 25

Holland, Mrs J	0 25
Morra, Sam	0 25
Morra, Mrs	0 25
Morra, Robert	0 20
Selwood, Mrs	0 20
Standish, Mrs	1 00
Standish, Joseph S	0 50
Standish, Miss	0 50
Standish, Miss Rachel M	0 25
Standish, Mr J	0 12½
Graham, Daniel	0 50
Graham, Jesse	0 52
Young, Robert	0 37½
McKenzie, Miss	0 25
Standish, Jno	0 25
Standish, Mrs J	0 50
Standish, Miss M	0 50
Standish, Susannah	0 50
Standish, Charlotte	0 20
Standish, Margaret	0 20
Bessie, Mr	0 45
Thompson, Mrs W	1 00
Miller, Peter	1 00
Miller, Miss	0 25
Carson, J	0 50
Forsyth R	0 25
Thompson, George, Son	1 00
Thompson, Mrs G	1 00
Thompson, Miss	0 25
Thompson, Miss S. A	0 50
Thompson, G C	1 00
Thompson, Albert	0 25
Robinson, Thomas	0 50
A Friend	0 25
Lindsey, Mr	0 50
Isaac Mills	0 25
Halner, James	0 50
McGarvie, Wm	0 25
Devreaux, S	0 25
Ball, W W	1 00
Beaty, D	0 25
Webster, Robt	1 00

ANCASTER.

(Collected by Miss Bush.)

Farmer, Mr	5 00
Farmer, G D	0 50
Leith, Mr	5 00
Ferrier, Miss	5 00
Woods, Mr W B	4 00
Jones, Mr	1 00
Bush, Mr	2 00
Dytres, Mrs	4 00
Byfield, Mr	1 00
Orton, Dr and Mrs	2 00
Orton, Dr G	1 00
Snider, Mr	0 50
Snider, Mr and Mrs A	1 00
Aikman, Mr J	0 50
Aikman, Mrs C	0 25
Templer, Mr W	1 00
Milne, Mr J	1 00
Heslop, Mr	0 50
A Friend	0 25
Arms, Mr	0 25
Jones, Mr J	0 25

(Collected by Miss Gabel and Miss Hubbel.)

Hammil, T	4 00
Gabel Mr	0 50
Gabel, Mrs J W	0 25
Lodor, Mrs	1 00
Lodor, J	0 50
Clark, Mrs E	0 25
Clark, Mr	0 25
McMillem, Mrs	0 25
Gurnett, Mrs	0 50

Gurnett, G A 0 25
Gould, G 0 50
Mousseaux, Mrs 0 25
Postans, Mr 1 00
Phillips, Mrs 0 25
Slide, Miss 0 50
Egleston, H 1 00
Egleston, A 1 00
Irwin, Mrs R 0 50
Crooks, Mrs R 0 25
Thurison, E 0 25
Thurison, W H 0 50
Thurison, Miss 0 25
Cooley, Mr W A 1 00
Hamill, Mrs J 1 00
Crane, Mrs J G 0 50

FLAMBORO.'

(Collected by Miss C Kievall.)

Morson, Mrs 1 00
Budd, Mrs 1 00
Secord, Mr 0 25
Kievall, John 1 00
Binkley, W 0 50

(Collected by Miss Cochenour and Miss E Bullock.)

Bullock, William 1 00
Wishart, Mrs J 4 00
Crooks, Miss 1 00
Wishart, Kenneth 2 00
Webster, Joseph 4 00
Hoir, Francis 1 00
Wishart, Mrs Hector 0 25
Cochenour, Mrs Francis 0 50
Frederick, Mrs James 0 50
Van Every, Mrs 0 50
Ross, William 0 50
Lawrence, Frederick 0 50
Van Every, Sarah 0 50
Murray, Andrew 0 50
Crooks, D W 0 50
Irvine, J B 0 25
Crooks, Archibald 0 50
Van Every, William 0 50
Crooks, Mrs T 0 50
Shaver, Darby O 0 40
Markle, Jacob 0 25
Morden, William 0 50
Morden J 0 50
Black, James 0 50
Vincent, Henry 0 50
Coulson, George 0 50
Simpson, Alexander 0 25
Morden, Jacob 0 25
Hille, George 0 25
Beird, Mrs A 0 25
Fraser, Hugh 0 50
Wright, Mr 2 00

DUNDAS.

(Collected by Miss C Smith and Miss Murch.)

Smith, Mrs Sydney 2 00
Begue, Mrs 1 00
Begue, Miss 0 25
Begue, Theodore 0 25
Begue, E 0 25
Street, Mrs 1 00
Meredith, J T 1 00
Meredith, W N 0 50
Meredith, J S, Junr. 0 50
Lewis, Mrs 1 00
Fitzgerald, Wm 0 50
Blackwell, A 1 00
Martline 1 00
Everett, A W 0 25
Horner, M E 1 00
Humphreys, B 0 50
Murch, Mrs 2 00
King, H 1 00
Clark, Mrs 0 20
Chricton, Miss 0 50
Hern, Mr 4 00
Hern, Mrs 1 00
Hallen, George 2 00
Hallen, Mrs 2 00
Hallen, M A 0 50
Hallen, G S F 0 50
Brooke, R S 1 50
Jones, George 1 00
McDonald, Catharine 0 25
Overfield, Mrs 2 00
Overfield, S 2 00
Leeming Mr 5 00
Hill, Thomas 0 50
Rutherford Mrs H C 1 00
Glennam, Miss 0 25
Howe, Mrs 1 00
Scase, G 0 25
Rolph, George 2 00
Palmer 0 25
Lincoln, A 0 20

(Collected by Miss Smith, and Miss Hatt.)

Osler, Rev. F L 5 00
Osler, Miss 1 00
Osler, F. & W 1 00
Osler, Mrs F 1 00
Osler, E B 0 50
Babington J M 3 00
Wales, J 1 00
Curran, R E 0 25
Bennett, Alfred 0 50
Roberts, W 1 00
Murch, Samuel 1 00
Whitehead, J G 2 00
Gordon, William 1 00
Kennedy, James 1 00
Swindle, John 0 50
Biley, P B 0 50
Morton, James 0 50
Smith, George 0 50
Stanley, Edward 1 00
Wright, F 0 50
Oberry 0 50
Hookie 0 50
Tapp, Mrs 0 25
Millar, Mrs 0 25
Hatt, Mrs 1 00
Gwyn Mrs 0 25
Cochrane, Mrs 0 50
Walton, Mrs 0 50
Woolams, Mrs 0 50
Cowper, Mrs 1 00
Thompson, Mrs 0 50
Fleux, Mrs 0 25
Sickle, Mrs G 0 25
Grahame, Mrs 0 25
Gwyn, Mr W B 0 50
Gwyn Miss 0 25
MacNab Mr B 5 00
Reid Mr 0 50
Lewis Mr A 1 00
White G C 1 00
Newel W 0 25
Warner Mrs 0 50
Carrington Miss 0 25
Ransom Miss 0 25
Ridler Miss 0 50
Grafton Mrs J B 1 00
Grafton Lillie 0 25
Grafton, James J 0 25
Woods Augustus G 1 50
Thorpe Miss 1 00
Goss, Eliza 0 25
Coopor, Mrs 0 50
Ellis, Mrs 0 50
Mead Mrs 0 25
Gulliver G 0 25
Gulliver D 0 20
Cook Elizabeth 0 25
Seagur Mary A 0 25

MILTON.

(Collected by Robert McDowal and Wm Dempsey)

Balance of collection at annual meeting 3 50
Rixon, James 1 00
Rixon, Mrs 1 00
Rixon, Miss 1 00
Rixon, John 1 50
Rixon, Thomas 1 50
Rixon, Mary 0 50
Rixon, Eliza 0 50
Flogg, Mrs 0 25
Walker, Phillip 0 42
Joyce, William (Nelson) 0 50
Trotter, John 0 60
Turnbull, Mrs 1 00
Ross, Mrs 0 25
Follis, Mrs 1 00
Thompson, Robert 1 00
Thompsom, Mrs 0 50
Darragh, Margaret 0 50
Dempsey, John 4 00
Dempsey, Thomas 1 00
Moore, Mrs 1 00
Moore, Miss 1 00
Fleming, Mrs 2 00
Joyce, Thomas 1 00
Joyce, Mrs 1 00
Joyce, George 0 50
Joyce, Elizabeth 0 50
Joyce, William (Indian Mission) 2 00
Joyce, Thos, senr 1 00
Stout, John 0 50

(Collected by Miss Shaw and Miss Culloden.)

Tremayne, Rev F 8 00
McKindsey, Mr & Mrs G C. 4 00
Holgate, John and family. 4 00
Eager, W L P 4 00
Racey Thomas 4 00
Davis Joseph 2 00
Friend 0 50
Fleming Saml 1 00
Watts W R 1 00
Dewar J 0 50
Culloden W G 1 00
Culloden J H 1 00
Culloden Fred 0 50
Friend 0 25
Cuthbert A 0 25
Dempsey George 1 00
Watson Henry 2 00
Martin Mrs J 1 00
McNeice Mrs 2 00
McNeice W, M D 2 00
Friend 0 60
McDowell Robert 1 00
McDowall Isabella 0 45
McDowall Thomas 1 00
Thompson Mrs C H 1 00
Martin Mrs 0 50
Armour Maurice 1 00
Regan James 2 00

Wright Thomas 2 00
Horner Mrs 0 50
Farley Mrs..... 0 25
Shaw Miss..... ..... 1 00
Bones M..... ..... 0 35
Hampton Mrs..... ..... 2 00
Freeman Mrs..... 2 00
Agar W A..... ..... 2 00

(Collected by Wm Beaty and R H Evans)

Beaty William 1 00
Fox A..... ..... 1 00
Fox T 1 00
Fox R..... ..... 0 20
McCann Mrs..... 0 25
Evans John 0 25
Evans Mrs..... ..... 1 00
Evans R H..... 0 50
Evans J D..... ..... 0 50
Ross Miss 0 50
Bigger J..... ..... 1 00
Bigger Robert 0 50
Bigger Richard..... 0 25
Biggor Robert Jr 0 25
Faughner M D..... ..... 1 00
Stranger..... ..... 0 25
Cook Jacob 0 25
Williamson J..... ..... 0 25
Fox Miss..... ..... 0 25

HORNBY.

Balance of collection at annual meeting..... 1 12½
Jackson Miss... .... 1 00
Jackson John 0 25
Jackson Mrs..... ..... 0 25
Switzer Joseph..... ..... 1 00
Switzer Mrs J 1 00
Switzer Mrs S 1 00
Cordingly Solomon 1 00
Cordingly Mrs..... ..... 0 50
Cordingly David 0 50
Cordingly Mrs..... ..... 0 50
Cordingly Mrs..... ..... 1 00
Cordingly John 1 00
Cowin Joseph..... ... 2 00
Cowin Mrs 0 50
Cowin William..... 1 00
Cowin John 1 00
Cowin Miss..... 1 00
Cowin Richard..... 2 00
May Mrs G..... 1 00
Anderson Adam 0 50
Anderson John..... 0 50
Bussel James..... 4 00
Bussel Miss 0 50
Bussel John..... ..... 1 00
Mason James..... 0 25
Shaud Mrs..... 0 30
Criffin Nath 0 50
MacClennand, Charles ... 1 00
Wilson, Isaac..... 0 25
Friend..... 0 25
McCurdy, Mrs 0 25
Halt Mrs..... 1 00
Hall Mrs C..... 0 50
Hall David..... 0 50
Armstrong Mrs 1 00
Clenndiuning Charles ... 0 25
McClelland Thomas 0 25
Wright John..... 1 00
Robinson Anthony 1 00
Andrews Hannah 0 50
Smyth Mrs..... 0 50
Cunningham Mrs..... ... 0 50
Cunningham Miss 0 25
Cunningham F..... 0 25
Bell William..... 0 50
Leslie William..... 0 25
May Mrs J..... 1 00

(Collected by Miss Griffin)

Griffin M..... 0 50
Griffin ..rs..... 0 50
Griffin Miss..... ..... 0 25
Griffin William 0 25
Dresche Charles 1 00
Dresche Mrs 1 00
Dresche Miss 0 50
Dresche Margaret..... 0 50
Lindsey James 0 50
Lindsey Mrs..... ..... 0 50
Lindsey John..... 0 25
Lindsey David 0 12½
Lindsey Miss..... 0 40
Cunningham Robert 0 50
Gibson William 0 25
Swindall Francis 0 25
Warren John 0 25
FitzSimmons P..... 0 25
Scott Mr..... 0 50
McLennan E 0 37½
Brain John Junr 0 50
Brain Mrs J 0 50
Brain John Senr 1 50
Brain Mrs 1 50
Brain Miss... ..... 0 25
Brain Edwin. 0 35

(Collected by Miss Switzer.)

Alexander Mrs..... 0 24
Ballard Mrs 0 24
Edwards William..... 1 00
Earls Mrs 0 10
May Henry 0 50
Berdue Mr..... 0 24
Berdue Mrs 0 24
Berdue Miss 0 24
Switzer W H 1 00
Switzer M A. 1 00
Switzer G..... .... 1 00
Switzer G F..... .... 1 00

GUELPH.

(Collected by Miss Palmer and Miss Stewart.)

Alexander, Miss S..... 0 50
Alden, Mrs..... 0 25
Askell, Mrs 0 25
Brown, W J 1 00
Baker, A A..... 2 00
Baker, Mrs..... 2 00
Batterby, Leslie 1 00
Bethune, R H..... 9 00
Burgers, Wm..... 0 50
Brereton, Miss G N..... 1 00
Balkwell, Mrs..... 0 50
Black, Mrs..... ..... 0 20
Card, Miss..... 1 00
Cooper, Mrs and Misses.... 1 00
Chadwick, Mrs..... 2 00
Chadwick, C J, jr..... 1 00
Chadwick, Mrs J C..... 1 00
Chadwick, F J (Missions).. 2 00
Chadwick, Ed M..... 1 00
Clay, Mr..... 0 50
Chance, R..... 1 00
Carthew, Ed..... .... 2 00
Colson, H. 4 00
Clarke, Mrs..... ..... 2 00
Cornish, Mrs..... 0 25
Condy, Thos..... ..... 0 50
Champion, Mrs..... 0 25
Cain, James 0 50
Cunningham, Mrs Jas..... 0 50
Davies, John..... 1 00
Draper, Geo..... ..... 1 00
Draper, Mrs..... 1 00
Draper, Miss J E S..... 0 25
Dyer, R..... ..... 0 50
Elliott, Geo..... .... 2 00
Elliott, Geo, (Missions).... 5 00
Evatt, Mrs..... ..... 2 00
Emery..... ..... 0 25
Fergusson, Hon A J 20 00
Foster, J 0 50
Fraser, G B..... 1 00
Friend..... ..... 0 25
Friend..... ..... 0 50
Fennell, James..... 2 00
Fan, W..... 0 50
Friend 0 12½
Grange, Geo J..... 5 00
Greet, R..... ..... 2 00
Gay, Mrs..... 0 50
Gooding, Mrs..... 0 12½
Howitt, Dr & Mrs..... 2 00
Higinbotham, N..... 1 00
Harte, B Jno..... ..... 1 00
Horsman, Jno 2 00
Horsman, Mrs J..... ..... 2 00
Horseman, R J..... 2 00
Horseman, Miss..... ... 2 00
Harvey, Dr..... 1 00
Hewat, Mrs 2 00
Harvey, Mrs..... ..... 2 00
Hutt, Mrs 0 25
Holland, Chas..... ..... 2 00
Herod, Dr..... ..... 1 00
Hinds, Mrs..... 0 50
Hooper, Mrs..... ..... 0 20
Hewer, Mrs..... 1 00
Hewer, Mrs J..... ..... 0 45
Hornby, Mrs..... ..... 0 45
Hewer, Mrs 0 12½
Hammersley, Jno..... 0 50
Jackson, Richard... ..... 2 00
Jones, Robert..... 1 00
Ingram, Mrs..... ..... 0 50
Jackson, Miss Jane..... 0 50
Keating, Mrs..... 2 00
Keating, Mrs 0 50
Keller, Jno..... 1 00
Keller, Mrs..... 1 00
Kell, Mrs..... 1 00
Kerr, Frank..... 4 00
Kingsmill, Nicol..... 2 00
Kase, H C..... 0 25
Kidd, Jas B..... 0 50
Lamprey, J A..... 4 00
Lamprey, Miss..... 2 50
Lamprey, Miss A..... 1 00
Lowrie, W..... 0 25
Lewis, Mr..... 1 00
Lemon, A..... 2 00
Millar, Jno..... 0 50
Millar, Mrs..... 1 00
Mulholland, B..... 1 00
Major, H..... 1 00
Moore, R M..... 2 00
Mitchell, R..... 0 50
Mercer, Geo..... 1 00
Martin, E R..... ..... 2 00
Murtin, Geo..... 2 00
Murtin, Geo 1 00
Mayburn, Jno..... 0 50
Macdonald, A..... 6 00
Macdonald, Mrs..... 4 00
McWilliams, Chas..... 1 00
McLaren, B..... 0 50
McWilliams, Miss..... 1 00
McCormack, Mrs 0 25
McKee, J..... 0 50
McCrea Mrs 0 25

Neeve Mr & Mrs 2 00
Neeve Jno 2 00
Neeve Mrs J 2 00
Neeve Miss F 1 00
Newton Mrs Edwin 2 00
Nicolson Mr 2 00
Oliver Mrs H 0 50
Oaks Mrs 0 25
Palmer Rev A 20 00
Parker Dr 4 00
Peterson H W 1 00
Porter W 1 00
Porter Miss 1 00
Platt Jno 0 50
Romaine C E 5 00
Rose F W W 1 00
Rust H B 2 00
Reynolds W 1 00
Roe Mrs 0 20
Reilly Mrs 0 25
Robinson Ed 0 50
Stewart Rev E M 5 00
Stewart Miss 1 00
Stewart Miss E 1 00
Stewart Miss K C J 1 00
Stone F W 10 00
Strowger A 1 00
Saunders T W 1 00
Stewart Mrs G M 1 00
Sayers, Thos 2 00
Sayers, Walter 0 50
Sweetman Matthew 2 00
Sanders H S 0 50
Steele Mrs Thos 0 50
Shaw Mrs 0 25
Smith Miss Jane 2 43
Turner Mrs W G 1 00
Thorp Mrs 0 50
Thorp Mrs J A 0 25
Taggart Mrs 0 50
Tansley Mrs 0 25
Tolton Geo 0 50
Tippin Mrs 0 25
Underhill Mrs 0 50
Watson J 1 00
Wilkinson Geo 0 50
Wood Jno A 1 00
Wilson W P 1 00
Wilson W 2 00
Watson Mrs 0 25
White Mrs R 1 00
Wrightman Miss 1 00
Wright Mrs 0 50
Walker Chas 1 00
Wellsford Miss 0 50
Wilson Mrs 0 25
Williams Thos 0 50

(Collected by Miss Parker.)

Atkinson Mrs 1 00
Atkinson Jno 2 00
Atkinson Geo 1 00
Atkinson Joseph 0 52
Billings Geo 0 25
Bilby Wm 1 00
Bilby Mrs W 1 00
Bilby W, jr 0 30
Champion Miss 0 50
Card T, senr 1 00
Card T, junr 1 00
Card W 1 00
Card Miss J 1 00
Davis George 0 50
Davis J 0 50
Davis F 0 50
Dickson Mrs 0 37½
Edwards Silas 0 50
Edwards Natl 0 25
Edwards Fred 0 12½
Edwards, W 0 25
Friend 4 00
French Mrs 0 50
Hogge A 4 00
Hogge Mrs A 4 00
Hogge A B 1 00
Harland Ed 1 00
Harland Mrs E 1 00
Harland Edmund 1 00
Harvey Mrs 0 50
Henning Geo 1 00
Harland Land 2 00
Harness Mrs 0 12½
Jones Mrs 0 50
Jones Ed 1 00
Jones Arthur 0 50
Knowles W 0 25
Knowles Miss 0 25
Knowles Robt 0 25
Knowles Mrs R 0 25
Leslie Mr 1 00
Light Mrs 0 25
Lillis Miss 0 50
Lennox Mrs 0 20
Mellish Mrs 1 00
Mellish A T 0 50
McGee A 0 25
Orr Mrs 0 50
Parsons E 1 00
Parker W H 1 00
Parker Mrs 1 00
Parker Miss 1 00
Parker Miss F J 0 50
Parker Miss H A D 0 50
Parker Miss Annie 0 50
Parker Miss H 0 25
Parker R D 0 25
Palmer Geo 4 00
Richardson J 1 00
Rob Mrs 0 50
Smith Miss 0 25
Tolton J 1 00
Tolton Mrs J 1 00
Thring Mrs 0 50
Tinley Wm 0 50
Tolton Mr 1 00
Watson Mrs 1 50
Watson Miss 0 50
Watson Chas 0 50

(Collected by Miss Parker.)

Bell Mr 0 50
Bell Mrs 0 50
Hewat Mrs 1 00
Heard Henry Jr 1 00
Heard Henry Sr 1 00
Heard Mrs Richard 1 00
Morris Miss 0 37½
Pipe Mr and family 2 00
Thustell Geo 0 50
Murton Mrs 1 00
Vale Capt 2 00
Watson and family 2 00
White H B 2 00
White Miss 1 00

PUSLINCH.

(Collected by James Hewer and Mr. Bell.)

Arkell Thos and family ... 4 00
Bell Joseph 1 00
Bright Thos 0 25
Burgess James 1 00
Caulfield James 1 00
Clay Mrs 0 12½
Carter Thos 1 00
Decker W H 0 50
Hewer James 1 00
Hames Hy 1 00
Herbert Wm 0 50
Iles John 1 00
Nichols Geo 1 00
Oulton John 1 00
Oulton Rachel 1 00
Petty John 0 50
Starkey Mrs 0 25
Smith Ed 0 12½
Wingard Mrs 0 50
Wakefield Geo 0 25
Wakefield Mr Geo 0 25
Wakefield Geo Jr 0 12½
Wakefield Nather 0 12½
Wardley Robt 0 25
Willoughby Chas 0 25

(Collected by Thos Kench.)

Card Jno 0 75
Card Mrs Jno 0 50
Carter Henry 0 25
Carter Thos 0 25
Carter Joseph 0 12½
Davis James 2 00
Jackson Thomas 0 50
Jenkinson Wm 0 25
Keeling G M 0 50
Kench Thos 0 50
Marsh H 1 00
Marsh H 1 00
Morris Geo Jr 0 12½
Reading Jno 1 00
Thurtell Mrs 1 00

ROCKWOOD.

(Collected by Miss Strange.)

Cornwall, Mrs. Vincent ... 1 00
A Friend 1 00
Passmore, S 1 00
Wetherald, Jemima 0 50
Wetherald, W 0 50
Clements, John 0 50
Matthews, H 0 50
Orr, W 0 50
Nairn, A 0 50
Gibson, S M 0 50
Stovel, Mrs 0 37½
Robertson, Geo 0 30
Milliken, Miss 0 25
Passmore, R 0 25
Ryerson, Albert 0 25
Foster, Henrietta A 0 25
Seamuel, Ann 0 25
Hicket, Margaret 0 25
Edwards, Mary 0 25
Lister, Mary 0 25
Harvey, Mrs 0 25
Farrish, W 0 25
Snelling, M 0 25
A Friend 0 25
Shultz, J H 0 25
Shultz, Mrs 0 25
Shultz, David 0 25
Lendrum, R 0 25
McKay, W 0 25
Morris, Thomas 0 25
McKenzie, V J 0 25
Morgan W H 0 25
Grant, Harriet 0 25
Nelson, John 0 25
Ellis John 0 25
Haslan 0 20

(Collected by Mr. H. Iles.)

Iles, H 1 00
Duffield, E 1 00
Harris, I 1 00
Meadows, S 1 00
Iles, Mrs 0 50

Boyle, A..... 0 50
Dudgeon A..... 0 50
Bardwell M..... 0 25
Hortop H..... 0 25
Day W..... 0 25
Davidson Mrs..... 0 25
Kirkley S..... 0 25
Kirkley T..... 0 25
Harding H M..... 0 25
Harding J M..... 0 25
Ramsay J..... 0 25
Wilson J..... 0 25
Martin I..... 0 25
Williams Mrs..... 0 25
Ramsay S..... 0 25
Parker W..... 0 12½
Linderman D..... 0 12½

(Collected by Miss McAree.)

McAree J..... 1 00
Maddox John..... 1 00
Benham Mrs..... 1 00
Forster G..... 1 00
Duffield H..... 1 00
Edwards Mrs..... 0 50
Bockett Mrs..... 0 50
Forster Mrs G..... 0 50
Forster Mrs 0 50
Edwards John..... 0 50
Bilton H..... 0 25
Bilton Hannah..... 0 25
Moutrie Elizabeth..... 0 25

(Collected by Misses Makings and Bailey.)

Bailey G..... 0 50
Lister Mrs..... 0 50
Nickle W..... 0 50
Nickle J..... 0 50
Copland W..... 0 50
Francis T..... 0 37½
Clare I..... 0 35
Makings Mrs..... 0 25
McWilliams Mrs..... 0 25
Connor Mary..... 0 25
Copeland J 0 25
Campbell S..... 0 25
Hambridge I..... 0 25
Turkington Mrs..... 0 25
Francis S A..... 0 25
Lowry Mrs..... 0 25
Easton Mrs 0 25
Hepburn Mr..... 0 25
Foster Mrs..... 0 25
Thompson Mrs..... 0 20
A Friend..... 0 10
Talbot R..... 0 12½

(Collected by Mr. T. Lush.)

Worsfield I E..... 1 00
Lush W..... 0 25
Lush T..... 0 25
Lush Mrs..... 0 25
Smith James..... 0 25
Day David..... 0 25
Rendall J..... 0 25
Johnson Mrs..... 0 25
Tolton T..... 0 25
Dew Martin..... 0 20
Lush Susannah..... 0 12½
Breeze Mrs..... 0 12½
Breeze J..... 0 12½
Breeze Deborah..... 0 12½

(Collected by Mrs. P. Moore.)

Lister Mrs Joseph..... 1 00
Hill A..... 0 50
Perkins W..... 0 50
Parkinson Emily..... 0 50

Moore Mrs P..... 0 50
Lee Mrs..... 0 20

(Collected by Mrs I. S. Gerow.)

Gerow S I..... 1 00
Phinn Mrs..... 0 50
Gerow Chas..... 0 50
Steeves Joshua..... 0 25
McWilliams Robt..... 0 25
Laight Mrs..... 0 25

(Collected by Mr. Fraser.)

Fraser D G..... 0 50
Willoughby C..... 0 50
A Friend..... 0 25
Dolmidge, W..... 0 25
Nickle T..... 0 25
Moore Mrs..... 0 12½
Nickle Mrs..... 0 12½
Sutton Mrs..... 0 12½
Canimidge..... 0 12½
Cash..... 0 12½

(Collected by Mr. W. Luttrell.)

Bolton I..... 0 50
Clare Robert..... 0 50
Luttrell A..... 0 50
Alexander A..... 0 25
Benham A..... 0 25

ELORA.

(Collected by Miss Foster, and Miss M. Grain.)

Ariss, David 0 12½
Ariss, J 0 25
Ariss, Mrs 0 25
Astell, Mrs J 0 25
Barrett, Joseph..... 0 25
Bilnco, Mrs G. 2 00
Beal, Mrs 1 00
Bilnco, Mrs G 0 50
Beal Mrs..... 1 00
Bilnco Mrs G..... 0 50
Bilnco Mrs W..... 1 00
Brownlow Henry..... 0 25
Carter Wm..... 1 00
Davidson Mrs 1 00
Davidson John Jr 0 50
Dickson Miss..... 0 25
Dickson Mr..... 0 12½
Drewery Mrs..... 0 50
Darby Mrs 0 50
Everitt Mrs..... 0 12½
Forster Mrs..... 1 00
Forster Miss..... 0 25
Forster Miss C..... 0 25
Forster George 1 00
Friend A..... 0 12½
Grain Wm 1 00
Grain Miss..... 0 50
Grain Mary..... 0 50
Grain Henry..... 0 25
Hele H W 0 50
Hele Mrs..... 0 50
Hele Harriet W..... 0 25
Hele Sarah A 0 25
Hirst Mrs..... 0 50
Hirst Annie 0 25
Howse Mrs B..... 0 25
Howse Mrs G..... 0 25
Luckett Mrs..... 0 25
Maitland Mrs..... 0 25
Newman, Mrs 2 00
Newman Mrs John..... 0 25
Newman John 0 25
Newman Mrs John..... 0 25
Orr Mrs 0 25

Patmore Mr..... 1 00
Pritchard Hugh 0 50
Pritchard Robt..... 0 25
Pritchard Mrs..... 1 00
Pritchard Henry 0 25
Pritchard James 0 12½
Reynolds Mrs..... 1 00
Reynolds Miss 1 00
Swan Mrs 1 00
Swan Miss S..... 0 25
Swan Miss M..... 0 25
Thacker Mrs..... 0 50
Thacker John 0 50
Thacker Wm 0 25
Thacker Edward 0 25
Winfield Jas..... 0 50
Winfield Mrs..... 1 00

(Collected by the Misses Hele.)

Alexander John 0 50
Ariss, Thos..... 0 25
Armitage Mrs 0 12½
Buchanan John..... 0 25
Chambers Thos..... 0 25
Crossman J S..... 0 25
Crossman Mrs..... 0 25
Crossman Sarah 0 12½
Crossman Barbara 0 12½
Crossman Edwin 0 12½
Crossman John A..... 0 12½
Crossman W M..... 0 12½
Crossman Jas..... 0 25
Finlayson J T, MD 1 00
Finlayson Isabella..... 0 50
Fraser Mrs..... 0 50
Friend 1 00
Geddes A..... 1 00
Geddes Miss 1 00
Kirkendall Mary 1 00
Land Ephraim 1 00
Lawrence Thyrsa..... 0 25
Martin Mrs 0 12½
Shields Francis..... 0 50
Smith Mrs 0 12½
Thomson Rev C E..... 5 00
Thomson Margaret 1 00
Thomson Adelaide E 0 50
Wilson James 1 00

(Collected by Miss Kirkendall and Miss F Newman.)

Coates Edward 0 50
Chinneck R 1 00
Dalby Robt..... 0 75
Dalby Wm..... 0 50
Drury Miss..... 0 50
Farrow Arthur..... 1 00
Farrow Frederick..... 0 25
Friend 0 20
Friend 0 12½
Gilkinson Grant 1 00
Haig Robt 1 00
Hele John W..... 1 00
Hill Catharine 0 20
Hill James..... 0 07
Hill Samuel 0 02
Kirke Mrs 0 50
Lawrence Charles 0 50
Marshall Mrs 0 40
Newman R C..... 1 50
Newman, C H..... 0 50
Newman E H 2 00
Newman W P 2 00
Paget Mrs..... 1 00
Rollitt Charles 0 25
Sheppard Ann 0 50
Sheppard Mary 0 25
Shields Alexander 0 50
Todd A..... 0 25

Bertalani Mrs (1860)..... 1 00
Balance of Collection at meeting 1 83
Balance from last year ... 2 20

FERGUS.

(Collected by Mrs Smith, Miss Smith, and Miss Barker.)

Black Mrs 0 50
Browne R..... 1 00
Cadenhead John..... 1 20
Creighton J A 1 00
Creighton Saml 0 50
Friend..... 1 00
Kellington Mrs..... 0 50
Larter Mrs..... 0 50
Lingwood Robert..... 1 00
Lingwood Mrs 1 00
Petrie J W..... 0 50
Ross J C..... 3 00
Strathmore H T..... 1 00
Strathmore Maria 1 00
Temple Mrs..... 0 25
Webster Jas Jr..... 2 50
Whyte Mrs..... 0 50

MOUNT FOREST.

(Collected by Miss Leslie and Miss Walker.)

Geddes James 2 00
Geddes Mrs..... 1 00
Gilkison W S..... 1 00
Leslie I T H 1 00
Smith I 0 25
Burns Mrs 0 25
Honeycomb Mrs 0 20
Leslie Mary 0 50
Ecroyd Dr..... 0 51½
Reddick Mrs 0 25
Kinstner, Mrs..... 0 12½
Maybary Mrs..... 0 12½
A Friend 0 25
Leslie I T H 0 20
Dixon Mrs 0 12
Hampton I..... 0 50
Stiling S A..... 0 17½
Boos John..... 0 25
Hewitt W..... 0 12½
Smith Sidney..... 0 50
Smith Eliza 0 25
Smith Wm..... 0 20
Smith Sidney, Jr..... 0 10
Smith Henry..... 0 12½
Smith Eliza Jr 0 10
Smith Alfred and Susanna 0 12½
A Friend..... 0 25
Anderson James 0 25
Wordmancy John..... 0 25
A Friend..... 0 20
Sipes I..... 0 25
Foster I 0 20
A Friend..... 0 12½
A Friend..... 0 20
A Friend..... 0 06
A Friend..... 0 12½
James Wright 0 25
Gardiner Thos 0 25
Gardiner Francis..... 0 50
Ashley John B 0 25
Gaslet H 0 25
Dunbar, S..... ..... 1 50

ARTHUR VILLAGE.

(Collected by Mrs. I. G. Clarke and Mrs Draper.)

Clark Mrs I G 0 50
Auist Mrs I..... 0 50
Rolston Mrs I 0 50
Bryans Wm 0 50
Bryans Mrs W..... 0 25
McPherson Mrs I..... 0 25
Mitchell Andrew..... 0 25
McPherson John..... 0 25
Mitchell W..... 0 50
Green Mrs C 0 50
Green Calvin..... 0 50
Richardson..... 0 25
A Friend..... 0 25
Grieve Peter 0 25
Grieve Mrs P..... 0 25
Coyne Isaac 0 50
Thompson F A 0 25
Thompson Mrs..... 0 25
Buschlen Anthony 0 25
Buschlen Mrs A 0 25
Buschlen John..... 0 25
Buschlen Mrs I..... 0 25
Clarke, I G..... 0 25
Dean. B 0 50
Muir, I..... 0 25
Muir, Mrs I 0 13½
Moore John 0 50
Borston Mr..... 0 25
Clark Robert 0 25
Drummond. Wm..... 0 50
Ogden, Mrs..... 0 25
Church, Geo 0 25
Clarke, Wm Chas..... 0 12½
Draper, Mrs T..... 0 50

(Collected by Miss Clarke.)

Hazard, Wm..... 0 50
Hilmore Jas 0 37½
Hilmore Joseph..... 0 25
Sidney, Mrs 0 25
English Robert..... 0 25
Smith Robert..... 0 25
Smith. John..... 0 25
Church Wm 0 50
Jackson Wm..... 0 25
Vernan, Henry..... 0 50
Vernan Gregory 0 37½
Clarke, Jr., Wm 0 50
Clarke, Adelaide 0 50
Church, George..... 0 25
Lafters, Thos..... 0 25
Lafters, Mrs B..... 0 25
Vernan, Mrs W..... 0 25
Henderson, John..... 0 50
A Friend..... 0 25
Dole, K H 0 20
Robinson And 0 25
Blakely, Thos 0 25
Blakley, Mrs T..... 0 25

(Collected by Miss Moore.)

Moore, Charlotte 0 25
Bunston, Ree..... 1 00
Woods, Mrs 0 50
Lass, Mrs 0 30
Moore, George 0 50

WATERDOWN.

(Collected by Miss Webbe and Miss Mullock.)

Andrews Mrs..... 0 12½
Boyle Mrs..... 0 37½
Brown Mrs..... 0 25
Brunton Mr..... ..... 0 25
Cavanah Williams 1 00
Dawson William 0 25
Edwards Henry..... 0 50
Fielde Edmund..... 1 00
Fielde Mrs 0 50
Gaines Mrs..... 0 25
Garvin Mr..... 0 25
Gray Alex..... ..... 0 09
Griffin David..... 0 50
Higginson M A, Rev G N. 5 00
Houghton H B..... ..... 0 50
Hughes William 1 00
McMonies James 0 50
Nesbitt N K..... ..... 0 50
Painter Mrs..... ..... 0 25
Riddel Helen..... 0 50
Skinner Dr O..... 1 00
Skinner Mrs..... 1 00
Skinner Helen M..... 0 50
Skinner Margret A..... 0 50
Skinner Henry O..... 0 50
Stuart William 1 00
Webbe Mrs..... 0 50
Young William..... 1 00

(Collected by Mrs. O'Reilly and Miss Higginson.)

Clappison Thomas..... 0 50
Clappison Mrs..... 0 50
Clappison Jemima 0 50
Dynes Samuel 0 50
Emery James..... 0 50
Fish Samuel..... 0 50
Foster Mrs..... 0 25
Fox William..... 0 50
Grummet J..... ..... 0 25
Hall Andrew..... ..... 0 50
Higginson Miss..... 1 00
Inglis E..... ..... 0 25
Ireland James 0 50
Land John..... 1 00
Logan Mrs..... 0 50
McDonald Mrs... ..... 0 50
Mullock Luke 2 00
O'Reilly H R..... ..... 5 00
O'Reilly Mrs..... ..... 1 00
O'Reilly John..... 1 00
Pettinger Mrs 0 25
Smith John..... 1 00
Stock John..... 0 50
Stock Thomas,..... 0 50
A Friend..... 0 25

(Collected by Miss Gallagher and Miss Gallin.)

Attridge William..... ..... 1 00
Attridge William..... ..... 0 75
Attridge Mrs... ..... 0 25
Attridge Richard..... 0 25
Attridge Miss..... 0 25
Attridge William..... 0 25
Gallagher Samuel..... 1 00
Gallagher Daniel..... 0 50
Gallagher John..... 0 50
Gallin William..... 0 75
Gallin John..... 0 25
Gilmour John..... 0 50
Grice Luke..... 0 50
Mahoney Denis..... 0 25
Nicholson John..... 0 75
Nicholson William 0 25
Nicholson Mrs..... 0 25
Nicholson George..... 0 25

(Collected by Miss Speck and Miss Featherstone.)

Brown David..... 0 25
Featherstone William..... 0 50

Featherstone Thomas..... 0 01
Kerr John..... 0 50
Law John..... 0 50
Law James..... 0 25
Robinson George,..... 0 12½
Sharp David..... 0 25
Speck Stephen..... 0 50
Stephenson James..... 0 25
Stephenson William..... 0 20
Wetherall Mrs..... 0 12½

(Collected by Miss Sparks)

Bridle Thomas..... 0 50
Fergusson W..... 0 50
Kelly Archibald..... 0 50
Livingstone James..... 0 50
Mires John..... 0 50
Perry George..... 1 00
Sparks Henry..... 1 00
Sparks John..... 0 25
Sparks Robert..... 0 25

(Collected by Miss Alderson.)

Alderson John..... 1 00
Alderson Mrs..... 0 25
Alderson Christopher..... 0 25
Alderson Matthew..... 0 25
Alderson Ann..... 0 12½
Alderson John..... 0 12½
Alderson Margaret..... 0 12½
Alderson Thomas..... 0 12½

(Collected by Miss Applegarth)

Applegarth, C..... 0 50
Brown, Mrs..... 2 00

LOWVILLE.

(Collected by Miss Armstrong and Miss Coulson.)

Addison, Margaret..... 0 25
Agnew, John..... 0 25
Agnew, Sarah A..... 0 25
Armstrong, William..... 1 00
Armstrong, Mrs W..... 0 50
Armstrong, Isaac..... 0 50
Armstrong, Mary A..... 0 25
Armstrong, W..... 0 12½
Armstrong, John..... 0 12½
Barker Hiram..... 0 25
Coulson James..... 0 25
Coulson Thomas..... 0 50
Coulson Mrs J..... 0 50
Coulson, Catherine..... 0 25
Coulson, Thomas, jr..... 0 25
Dales, Thomas..... 1 00
Dales, Elizabeth..... 0 25
Dice, Joseph..... 0 25
Emerson, Mrs..... 0 25
Erwin William..... 1 00
Fothergill John..... 0 25
Horneck Peter..... 0 50
Langford Charles..... 0 25
Mathews Robert..... 0 50
Patterson George..... 0 50
Patterson W H..... 0 25
Richardson John jr..... 1 00
Richardson George..... 0 50
Ruddle George..... 0 25
Whitley, Mrs Alexander... 0 25
Balance of collection at meeting..... 2 00

(Collected by Miss S Dice and Miss M Armstrong.)

Armstrong Margaret..... 0 25
Cline P..... 0 25
Cline Mrs..... 0 25
Dice Matthew..... 1 00
Dice Mary..... 1 00
Dice Susannah..... 1 00
Dice Samuel..... 1 00
Dice Mrs George..... 0 50
Ellington George..... 0 50
Freeman Emma..... 0 25
Gastle William..... 1 00
Gastle, Mrs W..... 1 00
Gastle Henry..... 0 50
Gastle, George..... 0 25
Hartley Mrs..... 0 50
McGregor Donald..... 0 25
Shields James..... 0 25

(Collected by Mrs Heisse.)

Bowman James..... 0 25
Bowman John..... 0 50
Burkholder Henry..... 0 25
Cowley George..... 1 00
Dent Nicholas..... 1 00
Dent, Mrs N..... 0 50
Dent N jr..... 0 25
Frayne Richard..... 0 25
Frayne Mrs R..... 0 25
Gilmer William..... 0 50
Heisse, Sarah C..... 0 50
Kirby, Mrs..... 0 25
McClenahan, Robert..... 0 12½
McClenahan, John T..... 0 12½
McLaren, Mrs..... 0 50
Morris, Mrs S..... 0 25
Mortimer, Mr..... 0 25
Naisbet, Mrs..... 0 50
Plewes, David..... 0 50
Pickett, Mrs Mary..... 0 25
Richardson, John sen..... 1 00
Richardson, Henry..... 1 00
Rumfie, William..... 0 50
Simpson, Allan..... 0 25
Smith, Jacob..... 0 25
Whitley, Thomas..... 0 25
Winskell, James..... 1 00

(Collected by Mrs Stokes and Mrs Dr Young.)

Barberee, S..... 0 45
Bowie, Mrs..... 0 12½
Clark, Mrs..... 0 50
Dawson, Joseph..... 0 25
Doran, Mrs..... 0 25
Foster, Henry..... 0 37½
Fraser, Mrs A..... 0 25
Gage, A..... 1 00
Gage, L..... 1 00
Gastle, Henry..... 0 25
Greenlees, John..... 0 50
Greenlees, G..... 0 25
Greensides, E C..... 0 25
Hardbottle, Mrs..... 0 25
Hooker, W..... 0 25
Hughson, Richard..... 0 25
Matthews, Miss H..... 0 25
May, Mrs E..... 0 25
Montgomery, Mrs..... 0 25
Newsome, Mrs..... 0 25
Olds, E..... 0 25
Simpson, Mrs N..... 0 25
Simpson, Thomas..... 0 25
Stoakes, Thomas..... 0 50
Stoakes, Mrs M..... 0 50
Thompson, Miss E..... 0 25
Thompson, Robert..... 0 25
Young, Mrs Dr..... 0 55

NELSON.

St. John's Church.

Alton, Thos..... 2 00
Blanshard, Thos..... 1 00
Alton, Francis..... 0 25
Atkinson, Thos..... 0 25
Dynes, James..... 0 50
Breckan, John..... 0 50
Lucas, John..... 0 25
Lucas, Mr S..... 0 50
Lucas, Miss Lucy A..... 0 25
Lucas, David..... 0 25
Breckan, Ralph..... 0 25
Johnson, Charlotte..... 0 25
Johnson, Josiah..... 0 25
Lucas, William..... 0 25
Fothergill John..... 0 50
Long, George..... 0 25
Cline, Joseph..... 0 25
Williamson, William..... 0 25
Darls, George..... 0 50
Hall, Daniel..... 0 25
Friend, Henry..... 0 50
Bolds, Joseph..... 0 25
Simpson, Elizabeth..... 0 25
Cotter, Eliza..... 0 25
Lighton, Alex..... 0 50
Cotter, John..... 0 25
Cotter, James..... 0 25
Ratton, Edward..... 0 25
Alton, Thos., Jun..... 0 50
Simpson, John..... 0 25
O'Reilly, Mrs..... 1 00
O'Reilly, Mr..... 1 00
Bell, Mrs..... 1 00
Hackney, Joseph..... 0 60
Emerson, John..... 0 25
Hamilton, Mr..... 0 25
Hamilton, George..... 0 25
Joyce, Samuel..... 0 50
Crofford, Charles..... 0 25
Crawford, Jane..... 0 25
Burrows, Mr..... 1 00
Carter, Dr..... 1 25
Carter, Mrs..... 1 00
Eager, Joseph and Mrs ... 2 00
McCay, A G..... 1 00
A Friend..... 1 00
Ireland, Mrs James..... 1 00
Peters, Mrs..... 1 00
Stinson, Mrs..... 1 00
Ireland, Mrs Joseph..... 0 25
Featherstone, Mr..... 0 50
Featherston, Mr J..... 0 50
Earley, John..... 0 50
Frazer, John..... 0 50
A Friend..... 0 75
Alton, Mr. George..... 0 50
Alton, Mrs Joseph..... 0 25
West, Samuel..... 0 50
Ireland, Mrs Robert..... 0 25
Sharpe, Mrs..... 0 12½
Riddel, Mrs..... 0 11½
McGillicuddy, Jordan..... 1 00
McGillicuddy, Mrs J..... 1 00
McGillicuddy, James..... 1 00
McGillicuddy, Master J.... 1 00
Leedham, Thos..... 1 00
Crinens, Miss..... 0 25
Dalton, Sen., Wm..... 0 50
Dalton, Mrs..... 0 25
McIntosh, John..... 0 25
Shirman, James..... 0 50
Wilson, James..... 0 10
Parkins, James..... 0 25
Emerson, Wm..... 0 75
Reyles, Mrs..... 0 25
Thomas, Edward..... 0 25
Davidson, Wm..... 0 25
Thomas, Mrs James..... 0 25
A Friend to Missions..... 0 10
Thomas, Mrs John..... 0 25
Tassie, James, Sen..... 0 25
Bowman, J S..... 0 25

Kenney, John	0 25
Blagdon, Joseph	0 25
Colling, Thos	0 50
Colling, John	0 50
Coverdale, Thos	0 12½
Armstrong, Wm	0 50
Campbell, Mrs	0 50
Spence, Mr and Mrs	2 00
Spence, Wm Jun	0 50
Spence, Miss A	0 25
Spence, Robert	0 25
Maguire, Mr and Mrs	1 00
Maguire, Elizabeth	0 50
Maguire, James	0 50
Foster, Joseph	0 25
Foster, Jane	0 25
Flinn, John	0 12½
Doran Mrs	0 25
Dacotah Store	0 25
Store	0 50
Gordon, Mrs	0 50
Cairns, Mrs	0 25
Orr, Wm	0 25
Wilson, Andrew	0 25
Coverdale, John	0 25
Foster, George	0 50
Wilson, Wm., Jun	0 25
Buckley, Mr	0 25
Buckley, S	0 25
Buckley, John	1 00
Buckley, Thos	0 50
Greene, Rev J	5 00
Wyatt, H	5 00
Richardson, Mr	4 00
Rogers, Mr	2 00
Baxter, Mr. J	0 50
Chisholm, Mrs	1 00
Chisholm, Miss	0 50
Chapman, Mr	1 00
Chapman, Miss	1 00
Cooper, Mr	1 00
Manhinnick, Mr	1 00
Manhinnick, Jun., Mr	1 00
A Friend	0 50
A Friend	0 50
Morrison, Mrs	0 25
Gilleland, Mrs	0 25
Gilleland, Miss	0 25
Hoggarth, Mr	0 50
Bell, Mrs	1 00
Lennox, Mr	1 00
Fraser, Mr	1 00
Wilson, Mr	1 00
Dynes, Miss	0 50
Dynes, Mr C	0 50
Dynes, Mrs	1 00
Dynes, Miss A	0 50
Pettit, Mr	1 00
Pettit, Mrs	1 00
Hawkins, Mr	0 50
Crysler, Mr	1 00
Bastedo, Mr	0 25
Sharpe, Mrs	1 00
Smith Mr H	1 00
Dunning, Mrs	0 37½
Campbell, Mrs	0 25
Mortimer, Mr	0 25
Bunton, Mr	0 25
Gage, Mrs A	0 50
Cole, Mr	0 50
Bowden, Mr	0 25
Manhinnick, Mrs	0 25
Midwinter, Mrs	0 12½
Bray, Mrs	0 25
Rutledge, Miss	0 25
Date, Mr S	0 50
Derry, Mrs	0 50
Berry, Mr	0 12½

ST. CATHARINES.

Adams, Widow	0 25
Andrews, Emelyn	1 00
Arnold, C M	5 00
Atkinson, Rev Dr	5 00
Atkinson, Mrs and family	5 00
Barker, Joseph	2 00
Baron, Wm	1 00
Baron, Mrs	0 50
Barwick, H C	5 00
Bate, Thos B	2 00
Benson, J Binley	2 00
Boyle, Andrew	2 00
Boyle, Robert	1 00
Bradley, Thomas	1 00
Bradley, Richard	1 00
Bradley, Edmund	1 00
Bullivant, Thomas	2 00
Camp, C P	1 00
Carlisle, Henry	2 00
Christie, Mrs	4 00
Christie, Miss	2 00
Cooke, Mrs Wm	5 00
Conolly, J H	25 00
Denroche, Wm S	2 00
Dowding, Mrs	3 00
Ellis, C R	0 50
Fowlie, Miss	0 50
Fraser, Mrs	1 00
Gibson, H P	1 00
Giles, J B	1 00
Giles, H M	1 00
Graydon, Thos H	1 00
Graydon, Thos F	1 00
Greenwood, Wm	2 00
Hamilton, Thos	1 00
Hamilton, James	1 00
Hare, Wm	1 00
Haynes, Widow	1 00
Haynes, Mrs D C	1 00
Hillman, Mrs	1 00
Holmes, Josiah	1 00
Hostetter, Thomas	1 00
Jackson, Jonathan	1 00
Kelly, Thomas	0 50
Kelly, Mrs	0 50
Lepper, J & J	2 00
Lipscombe, F	1 00
Merritt, Mrs	5 00
Merritt, Mrs W H	5 00
Merritt, Thos R	5 00
Merritt, Mrs T R	2 00
Miller, Mrs Richard	10 00
Macdonald, R	5 00
McLean, J & J	1 00
McLean, Mrs	1 00
Montgomery, Adam	2 00
Neelon, Sylvester	4 00
Noble, Jacob	1 00
Parker, J T	2 00
Parsons, George	3 00
Peterson, Robert	1 00
Peterson, Richard	1 00
Phillipps, Rev T D	5 00
Phillipps, Miss	1 00
Phillipps, Miss H	1 00
Phillipps, Miss S	1 00
Powell, C H	5 00
Raynard, James	1 00
Read, Wm H	2 00
Ritchings, George	2 00
Robarts, Rev T T	10 00
Robarts, Mrs	4 00
Rolls, Charles	2 00
Ross, John	0 50
Saxon, J F	2 00
Slade, H	2 00
Smith, George	0 50
Smyth, John B	1 00
Taylor, James	5 00
Taylor, Major W	2 00
Taylor, Miss	1 00
Wood, James	1 00
Woodruff, Richard	2 00
Woodruff, Mrs Samuel	2 00
Wright, Mrs G	0 50
Young, Mrs	0 50

(St. Catharines Grammar School.)

Master A H Joseph	1 00
" E Phillipps	0 25
" A Graham	0 25
" S Graham	0 25
" W Merritt	0 25
" J Hawn	0 25
" W Fuller	0 25
" V Fuller	0 25
" W Hendershott	0 25

COBOURG.

Alexander, W	0	5	0
Anderson, Captain	1	5	0
Armour, J D	1	5	0
Arnott, A S	0	2	6
Austen, Dr	1	0	0
Averill, C	0	1	3
Battell, W	0	5	0
Battell, W jr	0	5	0
Battell, T	0	2	6
Barnett, Mrs	0	2	6
Barron, F W	1	5	0
Beatty, E J	0	10	0
Bennett, Mrs	0	5	0
Benson, W	0	10	0
Bethune, Ven. Archd'n	5	0	0
Bethune, Mrs	1	5	0
Bethune, C J S	1	5	0
Boate, A	0	1	3
Boggs, O	0	5	0
Boggs, G T	0	5	0
Bond, Mrs	0	1	3
Borrowdale, W	1	5	0
Boswell, J V	1	5	0
Boswell, C J	0	2	6
Boswell, G M	1	5	0
Boswell, William	0	2	6
Boulton, Mrs D E	0	10	0
Bourne, C	0	5	0
Boyd, Mrs	0	5	0
Brock, Eliza	0	1	3
Broughall, Mrs	0	2	6
Brown, Miss M	0	1	3
Buck, Mrs	0	5	0
Budden, William	0	10	0
Bunburry, H	0	5	0
Brown, David	1	0	0
Burnet, Mrs F	0	10	0
Burnham, A A	1	5	0
Burnham, A A, jr	1	0	0
Burnham, D M	0	5	0
Burnham, Thomas	0	1	3
Birnie, George	0	10	0
Bush, Mrs	0	1	3
Calcutt, J	0	5	0
Calcutt, Kingsley (for W & O F)	0	15	0
Callendar, F G	0	2	6
Cameron, J	0	5	0
Cameron, Mrs	0	5	0
Campbell, Major D	1	5	0
Can, John	0	2	0
Chatterton, Mrs	1	10	0
Clark, G M	1	5	0
Clarkson, James	0	5	0
Clench, C	0	5	0
Clench, T S	0	2	6
Clench, W	0	5	0

Cobham, F A	0	5	0
Cockburn, Mrs J	1	5	0
Cockburn, Mrs	0	10	0
Connell, Mrs	0	10	0
Cooney, Mrs	0	2	6
Covert, H	1	5	0
Corrigall, C	1	0	0
Craig, Henry	0	2	6
Crawford, A	0	10	0
Cruso, H B	0	1	3
Cullingford, J	0	2	6
Curry, Mrs	0	5	0
Curry, Edward	0	2	6
Daintry, Mrs	1	5	0
Day, Mrs	0	10	0
Dean, Mrs	0	5	0
Deering, W	0	2	6
Dooley, Dorah	0	5	0
Drake, Mrs	0	5	0
Dumble, J H	0	5	0
Eames, Dorinda	0	5	0
Edgecume, Mrs	0	2	6
Farmer, Mrs	0	10	0
Farmer, Miss E	0	1	3
Farmer, William	0	1	3
Fennell, Mrs	0	2	6
Field & Bro	0	5	0
Fleming, Mrs	0	5	0
Fortune, Sheriff	1	5	0
Fowler, John	0	2	6
Fowler, Mrs	0	10	0
A Friend	0	5	0
A Friend	0	2	9
A Friend	0	1	3
Furguson, Mrs	0	2	6
Garrel, George	0	2	6
Garrett, W A	1	5	0
Geale, T H	1	5	0
Gifford, Mrs	0	15	0
Gillard, Thomas	0	2	6
Gillard, Mrs	0	5	0
Goldstone, Dr	0	10	0
Goodeve, G M	0	10	0
Goring, Miss	0	5	0
Graham, C	0	5	0
Graham, G	0	5	0
Graveley, W	1	5	0
Greenwood, Mrs	0	7	6
Grieve, James	0	1	3
Guillett, John	0	5	0
Hayne, Miss	0	5	0
Hall, J	0	5	0
Hargraft, W	0	10	0
Harrison, A	0	1	3
Hawes, A	0	5	0
Hawthorn, Thos	0	1	3
Hayden, John	0	2	6
Hayes, Mr	0	1	3
Hayter, B	0	5	0
Henry, Mrs	1	0	0
Hewson, Andrew	0	5	0
Highet, R	0	2	0
Holdworth	0	5	0
Holman, J	0	1	3
Horton, Mrs	0	5	0
Huff, Mrs	0	5	0
Hull, E P	0	5	0
Ingersoll, W	0	2	6
Jellett, M	0	5	0
Jewell, Wm	0	1	3
Jex, Wm	0	5	0
Johns, F	0	5	0
Johnstone, Mr	0	2	6
Jones, E J	1	5	0
Keighley, John	0	5	0
Kelly, W F H	0	5	0
Kelly, Mrs W F H	0	5	0
Kershaw, Mr	0	5	0
Kilvert, F E	0	10	0
Lawder, John	0	5	0
Leonard, Miss	0	10	0
Lightbourne, S	0	1	3
Mann, Jas	0	5	0
Mann, Jas., 1860	0	5	0
Mason, H	0	5	0
Mason, C	0	2	6
McArthur, J	0	5	0
McCallum, P	0	5	0
McCallum, A	0	5	0
McCamel, Mrs	0	2	6
McCan, Mr	0	2	6
McDonald, Arthur	0	10	0
McKenzie, Mr	0	1	3
McKyes, Miss	0	2	6
McKyes, Dan	0	10	0
McLeod, Mrs	0	7	6
Minaker, D	0	1	3
Moseley, Mr	0	5	0
Morrow, Thos	0	1	3
Musson, A	0	5	0
Nichols, Mrs N	0	1	3
O'Neil, John	0	5	0
Oliver, Rich	0	1	3
Pentland, W. J	0	5	0
Pollacco, Mrs	0	5	0
Powell, O W	0	2	6
Pringle, A	0	2	6
Pringle, R	0	5	0
Purser, Matthew	0	10	0
Pye, Mrs	0	1	3
Raby, J	0	1	3
Reid, Dr	0	5	0
Reynolds, Francis	0	5	0
Rhind, Wm	0	10	0
Richardson, W	0	10	0
Richey, Mrs J	0	5	0
Rossevere, Matthew	0	5	0
Rossevere, Henry	0	2	6
Ross, David	0	2	6
Rowe, Capt	1	0	0
Rowe, John	0	5	0
Rundle, Mrs	0	2	6
Rundle, Miss	0	0	6
Ruttan, R	0	5	0
Ruttan, H J	0	5	0
Ruttan, H	5	0	0
Salisbury, J	0	1	3
Scott, J	0	2	6
Smith, Sidney	1	5	0
Smallwood, Martha	0	1	0
Sowden, Wm	0	5	0
Spears, Thos	0	1	3
Stanton, Mr	1	5	0
Stanton, Mrs Irvine	1	5	0
Stevens, Mrs	0	5	0
Stiles, Lewis	0	5	0
Stiles, Mrs	0	2	6
Stock, Z	0	5	0
Stock, Miss	0	5	0
Stuart, C H	0	1	3
Sunday School Class No 7	0	1	3
Tame, Job	0	5	0
Taylor, A	0	2	6
Teeney, Mr	0	2	6
Teeney, P	0	5	0
Tooke	0	5	0
Tooke, Misses	0	3	9
Tooke, Master	0	1	3
Tourse, Mrs	0	5	0
Trebilcock, Mrs	0	1	3
VanIngen, Mrs	0	5	0
Wadsell, Wm	0	5	0
Wainwright, J	0	5	0
Wakeley, M	0	1	3
Wallace, J S	1	5	0
Weller, W H	2	10	0
Whitelaw, Mr	0	2	6
Wilcocks, J H	1	0	0
Wilkinson, Miss	1	5	0
Wilson, N	0	5	0
Wilson, C G	0	1	3
Winans, E S	0	5	0
Winch, Mr	0	2	6
Winch, R J	0	2	6
Wood, Mrs	0	1	3
York, Wm	0	2	6

GAVAN.

(Collected by Miss Bogg.)

McIndoo, Matthew	1	00	
A Friend	0	25	
A Friend	0	25	
Morrow, W A	0	50	
Sanderson, Edward	0	25	
Lang, John A	0	50	
Sanderson, M Edward	0	25	
Sanderson, James	0	25	
Mcharry, Mrs	0	25	
Johnston W	0	25	
A Friend	0	25	
Walsh, Mrs	0	25	
Mcharry, Mrs	0	25	
Mcharry Elisabeth	0	25	
Mills, Mr	0	37½	
Boggs, Alex	0	50	
Weir, Thos	0	50	
Elliott, George	0	25	
Gibson, Wm	0	25	
Young, Wm	0	25	
Cathcart, James	0	50	

DARLINGTON.

(Collected by Miss Brooke and Miss C. Jones.)

McNab, Rev Dr	£1	5	0
Brooke, L F	0	5	0
Norris, Wm Geo	0	5	0
Hindes, A	0	2	6
Glover, W	0	1	0
Collard & Brother	0	2	6
Foster, Mrs	0	5	0
Holland, John	0	1	3
Bingle, Mr	0	2	6
Wade, Mr	0	5	0
Miller, Mr	0	5	0
Tutton, Mrs	0	2	0
Scott, Mr	0	5	0
Malard, Miss	0	1	3
Wood, Mrs	0	1	6
Manning, R	0	5	0
Harris, Edward	0	2	0
Raynes, F	1	5	0
Crawford, Mrs	0	1	0
Hibbert, Mrs	0	5	0
Reid, Mrs	0	5	0
Holland, Mrs	0	2	6
Nelson, Mrs	0	1	3
Hopkins, Mrs	0	5	0
Williams, Mr	0	1	3
Brock, W R	0	5	0
Mann, G	0	2	6
Armour, Robt	0	5	0
Armour, Mrs Robert	0	5	0
Mann, Mrs	0	5	0
Jones, Mrs	0	5	0
Morris, Mr	0	5	0
Maynard, Mrs	0	5	0
Burke, Mrs John	0	10	0
Muir, Wm	0	5	0
Frank, Sen., John	0	5	0
Dixon, Anthony	0	5	0
Henderson, James	0	5	0
Burke, Mrs Wm	0	5	0
Armour, Mrs	0	5	0
Bird, Mrs Charles	0	5	0

Brent, Jane	0	2	6
Brent, Mrs	0	2	6
Shepherd, Mr	0	5	0
Heal, Mrs	1	5	0
McLeod, J F	1	5	0

CLARKE.

(Collected by Mrs. Brent and Mrs. Wilmot.)

Brent, Rev H	5 00
Brent, Mrs	2 00
Barton, A. B	1 00
Brock, Jos	1 00
Grant, Wm	0 50
Gibson, Wm	2 00
Hodges, Miss	0 50
Kesterson, Miss	0 50
Lovekin, J P	2 00
McIntosh, Mrs	3 00
McIntosh, Wm	1 00
Northrop, H S	1 00
Tamblyn, Thos	1 00
Tamblyn, Mrs T	0 50
Wilmot, Samuel	4 00
Wilmot, Mrs Samuel	1 00
Wilmot, Wm	1 00
Wilmot, James	1 00
Wilmot, A	1 00
Wilson, J P	0 95
A Friend	0 20

(Collected by Mrs. J. J. Robson and Miss Foster.)

Aude, Wm	1 00
Argale, Martin, jr	1 00
Anderson & Rowe	2 00
Bennett, Reuben	0 50
Brodie, Thos	1 00
Brodie, Mrs	0 75
Boug, Jos	2 00
Boate, W T	1 00
Boate, Mrs W T	1 00
Boulton, Hon G S	1 00
Brock, Mrs Josh	1 00
Beecham, D S	0 25
Coote, Capt	1 00
Coulter, Mrs F	1 00
Curtis, Geo	1 00
Coldwell, Mrs	0 50
Elliott, Mrs Geo	1 00
Farncomb, F	4 00
Farncomb, Mrs F	1 00
Flegg, S	1 00
Flegg, Mrs S	1 00
Friend	0 25
Friend	0 25
Foster, H	2 00
Gordon, D	0 25
Huggart, Samuel	0 25
Hayter, E	0 25
Jacobs, G A	1 00
Johnson, Jas	0 25
Little, J	0 25
Lawless, Mrs	1 00
Mulligan, John	1 00
McNeil, N	1 00
McNeil, Mrs	1 00
Massey, Mrs H A	0 50
Montague, Mrs	0 50
March, Mrs	0 13
Nicholson, F	0 50
Pope & Hester	0 25
Powers, W A	0 50
Robson, J J	2 00
Robson, Mrs J J	2 00
Robson, Mrs	1 00
Rawls, Mr	1 00
Robinson, Mark	0 25
Rose, Wm N	0 50
Shaw, Geo E	1 00
Treleaven, J	0 50
Twilly	0 25
Walsh, Rich	2 00
Walbridge, E Z	1 00
Walbridge, Mrs E Z	0 50
Walbridge, Wm	2 00
Walbridge, A F	2 00
Wilkinson, R T	2 00
Wagstaff, Wm	1 00

GRAFTON.

(Collected by Mrs. Vernon.)

Vernon, Chas H	2 00
Vernon, Mrs	2 00
Allen, Miss	1 00
Betfield, T D	2 00
Betfield, Mrs	2 00
Dudman, C S	2 00
Dudman, Miss	1 00
Dudman, Miss Lucy	1 00
Innis 1 S	0 50
Pope, E	0 50
Hayward, M G	0 50
Halliday, Jane	0 50
Halliday, A	0 50
Blackburne, Mrs L	0 50

(Collected by Miss Wilson.)

Wilson, Rev J	5 00
Wilson, Mrs	2 00
Wilson, Miss	1 00
Barnum, Eliachim	1 00
Barnum, James	1 00
Barnum, Mrs	1 00
Rogers, James G	1 00
Rogers, Mrs	1 00
Ashmore, Wm	1 00
Hildreth, Dr	1 00
Hutchinson, Wm	0 50
Hutchinson, Mrs	0 25
Hutchinson, Sarah	0 25
McTavish, Mrs	1 00
McBrien, Jeremiah	1 00
McBrien, Mrs	1 00
McBrien, Mary	0 25
McBrien, Bella	0 25
Male, Chas L	0 50
Blackburne, Henry	1 00
Wainewright G	5 00
Gillard, James	1 00
Gillard, Mrs	1 00
Cameron, Mrs	2 00
Cameron, Miss	2 00
Cameron, Maggie	1 00
Noble, Alex	1 00
Noble, Wm	0 50
MacNeil, John	1 00
Colletton, Mrs	1 00
Greenaway, George	1 00
Mason, Richardson	1 00
Ashland, Mrs	1 00
Paget, Rev E	5 00
Chapple, Robert	1 00
Chapple, Mrs	0 50
Cletheroe, James	1 00
Cletheroe, Mrs	0 50
Hall, Mrs Jane	0 50

(Collected by Miss Annie Stewart.)

Stewart, James	1 00
Stewart, Mrs J	0 50
Macdonald, A H	1 00
Macdonald, Mrs A H	0 50
Stewart, John	0 50
Macdonald, A G	0 50
Stewart, Thomas & family	2 00
Taylor, David	1 00
Thomas, Richard	0 50
Brewster, Thomas	0 50
Beatty, Wm	0 50
Holland, Wm	1 50
Grimes, John	0 75
Griffin, H	0 50
Stewart, Miss Annie	0 25
Nichols, Mrs	0 50

COLBORNE.

(Collected by G. S. Burrell, Esq.)

Deacon, J B R	1 00
Thorne, S	1 00
Simpson, Wm	0 50
Proctor, I E	1 00
Shayer, I	0 50
Bullock, C E	1 00
Jaques, Jno	1 00
Jaques, Christopher	1 00
Shayer, J B	0 50
Brown, Wm	1 00
Reed, Mrs	1 00
Reed, Miss	1 00
Burrell, G S	1 00
Burrell, Mrs G S	1 00
Burrell, E M	0 50
Burrell, M G D	0 50
Burrell, M E J	0 50
Burrell, T F R	0 50
Bullock, Mrs Dr M	1 00
Campbell, Lucinda	0 50
Read, David	1 00
Jaques, Wm	1 00
Ventress, Thos	0 50
Gould, S B	0 50
Iprentall, Samuel	1 00
Cleusten, John	0 50
Bidwell, W G	0 50
Bidwell, Mrs W G	0 50
Bowles, John	1 00
Taylor, James	1 00

(Collected by Mrs. Casey.)

Platt, Willett M	2 00
Gilchrst, Mrs	1 00
Casey, H N	1 00
Leith, Mrs	0 50
Dixon I B	0 50
Niles, W H	0 25
Whitby, Mrs	0 25
Merriman, I W	0 25
McMillan, F I	0 25
Clark W	0 10
Strong, Mrs J T	1 00
Casey, Henry S	0 25
Clarke, Chas	0 25
Casey, Mrs H N	1 00

(Collected by Miss Pomeroy and Miss Mathieson.)

McDonald, Mrs	2 00
Geddes, Mr	2 00
Strong, J T	0 50
Strong, C	0 50
Strong, O	0 25
Honey, J	0 25
Colton, W H	1 00
Card, C B	0 50
Bennett, N	0 50
Peterson, J Jr	0 50
Dinghorn, Mr	0 12½
A Friend	0 12½
Pym, G	0 12½
Brown, J	0 50
Brown, W	0 25
Maybee, A T	2 00

Howell, J	0 50
Merriman, G	0 25
Robertson, I	0 50
Shannon, W	0 25
Gilly, Mr	0 50
Smith, D	0 50
Hart, Mrs	0 50
Demoyes, C W	0 50
Edwards, J	0 50
Pomeroy, Henry	1 00
Pomeroy, Mrs	1 00
Pomeroy, Miss	0 50
Eaby, W	0 25
Winnett, Mr	1 00
Winnett, Mrs	1 00
Winnett, Miss	1 00
Pugh, Dr	1 00
Pugh, Mrs	1 00
Phillips, Miss P	1 00
Colton, W W	0 50
King, Adam	1 00
Yeoman, J	0 45
Dewey, C	1 00
Dewey, A W	0 50
Peterson, Mrs	0 25
Wells, H	0 50
Jones, Mr	0 50
Beatty, Mr	0 50
Banshion, Mrs	0 25
Fisher, Mrs	0 25
Smith, Mrs	0 25
Johnson, Mrs	1 00
Niles, Mrs	0 75
Cumming, C	2 00
Cumming, Mrs	2 00
Cumming, J	0 50
Cumming, T W	0 50
Cumming, G	0 25
Cumming, D	0 25
Mathieson, Miss	0 50
Campbell, Donald	2 00

(Collected by Miss C Thompson and Miss Roles.)

Roles, J S	1 00
Roles, Mrs	0 50
Roles, Miss	0 50
Niles, W H	1 00
Clarke, Joseph	1 00
Mason, Mrs	1 00
Mason, James	0 50

(Collected by Miss. Alice Grover.)

Niles, W H	0 25
Goslee, J D	3 00
Goslee, Mrs J D	2 00
Grover, J M	1 00
Grover, Mrs J M	1 00
Grover, Miss	0 50
Grover, Miss Alice	0 50
Goslee, George	1 00
Johnson, William	1 00

CARTWRIGHT.

(Collected at the Annual Meeting.)

Spinks, Robert	1 00
Spinks, Mrs	1 00
Spinks, Martha J	0 50
Deacon, David	1 00
Deacon, Miss	2 00
Logan, Miss	2 00
Brynes, Mrs	1 00
Logan, Mrs	1 00
Tooley, Edwin	1 00
Logan, Charlie	0 25
Howe Francis	0 25
Lattimer, W C	0 10
Spinks, James	1 00
Gilbert, Mrs	1 00
Lattimer, Mrs	0 50
Lattimer, Wm	1 00
Cæsar, Thomas	1 00
Bambridge, Francis	1 00
Spinks, Mrs	0 45
Collins, John	1 00
Medd, Wm	1 00
Gibson, Mrs	1 00
Boate, Eliza	0 32
Brynes, John	0 25
Brynes, Mrs	0 75
Edgerton, John	1 00
Hughston, Ellen	0 25
Martin, Robert	1 00
Lattimer, Arch	1 00
Nixon, Robert	0 60
Grieg, Mrs	0 30
McLaughlin, Wm	1 00
Kells, Mrs	0 40
Brent, Miss	0 50
Marlon, Mrs	0 35
Balanc, Francis	0 50
Edgerton, Wm	0 25
Brynes, Edward	0 50
McLaughlin, Mrs	1 00
McLaughlin, James	1 00
Logan, Maggie	0 20

(Collected by Mr. Robert Brynes.)

Bailley, James	0 50
Bailley, Mrs	0 50
McLeod Mrs	0 25
Seymour, Matilda	0 50
Crozier, Wm	0 50
Wilson, John	0 25
Wilson, George	0 25
Aspin, Thos	0 45
McKinnie, Robert	0 25
Tooley, Mary	1 00
Fluke, Mrs	1 00
Wilson, John	0 50
Smith, John	0 50
Sylvester, Henry	1 00

(Collected by Miss Deacon.)

Emery, Dr	2 00
Patterson, George	0 20
Parr James	0 50
Vicary, Walter	0 10
Wilson, Wm	1 00
Elliott, John	0 50
Zealand, Wm	0 50

(Collected by Mr. James Cowen.)

Lawson, Wm	0 36
Cowen, Jas	1 00
Cowen, Mrs	1 00
Hyland, Mrs	0 25
Hyland, Miss	0 25
Reynolds, Joseph	0 25
Reynolds, Mrs	0 25
Reynolds, Robert	0 50
Willan, Edward	1 00
Willan, Chas	1 00

(Collected by Mr. James Spinks.)

Landall, Alexander	1 00
Spinks, John James	0 20
Strong, James	0 40
Ashton, Samuel	1 00
Spinks, Robert	1 00
Trigg, Mr	1 00
Talbot, John	4 00
Hyland, Mrs	0 50

PETERBOROUGH.

Moore, Robinson	0 50
Hall John	2 00
Hughes, George H	2 00
Norton, Mrs	0 50
Best, James	1 00
Robinson, Isaac	6 00
Wellar, C A	2 00
White, Wm John	1 00
Stretham, George	1 00
Hughes, J H	1 00
Perry, Charles	1 00
Bourcher, Judge	2 00
Grant, Mr	1 00
Grant, Mrs	0 50
Lindsay, Miss	0 50
Mitchell, G	0 50
Butterfield, John	1 00
Manson, John	0 25
Mensies, Thos	0 25
Clementi, Rev Mr	5 00
Boyd, Mossum	5 00
Wickham, Mr	3 00
Oliver, Mr	2 00
Steele, Miss	0 50
McKeown, Dr	1 00
McKeown, Mrs	1 00
Stewart, A	0 50
Redman, R	0 25
Davidson, J Turner	0 50
Eastland, William	1 00
Cluxton, William	1 00
Ormond, Charles	0 50
Rubridge, Capt	0 25
Albro, John F	1 00
Rogers, H	1 00
Loucks, Mr	0 25
Travers,	1 00
Higgiman, H Bingham	1 00
Currie, Mr	2 00
Millar, G J	2 00
Tate, John Herbert	1 00
Albro, James	0 50
Cob, Gregory	0 50
Beatty, Mrs Thos	1 00
Brown, Mrs	0 50
Ware, Mrs	1 00
Conway, Mrs	1 00
English, Mrs	1 00
Howden, James	1 00
Allen, Mrs	0 50
Hamilton, Mr	0 50
A friend	0 25
"	0 25
"	0 25
"	0 25
Carver, S J	1 00
Sunday School children	1 30
McRogers, David	2 00
Burnham, George	4 00
Calcutt, Henry	1 00
Morgan, Henry	2 00
Best, M s Dr	1 00
Rubidge, Chas	0 50
Simpson, John	1 00
Orde, Mrs G B	0 50
Dobbin, Mrs	0 50
Rogers, R D	2 00
Rowantree, Mrs	1 00
Scobill, Wm L	1 55
Bailey, Mrs Chas	1 00
Lundy, J	1 00
Graham, Mr	1 00
Crow, Mr	0 50
Ingraham, Absalom	1 00
McNabb, R A	1 00
Fawcett, Thomas	2 00
Greystock, Mark	2 00
Bennett, Mr	1 00

Stockdale, Wm	0 50
Stockdale, Mrs	0 50
Bradshaw, Mrs	0 12½
Green, Mrs John	0 25
Galbraith, Mr	0 25
Archer, Wm	0 25
Bennett, Miss Mary Jane	0 50
Scott, Mrs	0 50
Carver, Mr J S	0 50
Burney, John	0 25
Wilson, Jas	0 25
A friend	0 25
Burney, George	0 25
Burney, Mrs	0 25
Wood, William	0 50
Livick, John	1 00
Fawcett, Mrs	0 25
Beck, Rev Mr	5 00
Stapleton, Mrs Charles	1 00

SEYMOUR.

Tice, Mr	£0 10 0
Groves, Mrs	0 10 0
Cockburn, Mr	0 10 0
Wallace, Dr	0 10 0
Boucher, Mr	0 10 0
Boucher, Mr F	0 5 0
Bedford, Mr	0 5 0
Hall, E	0 5 0
Mackay, Mr	0 5 0
Berrick, Mr	0 5 0
Eyre, Mrs	0 5 0
Taylor, Miss	0 5 0
Dunham, Miss	0 5 0
Ranney, Mrs	0 5 0
Rindle, Miss	0 3 9
Platt, Mrs	0 3 9
Eyre, Miss	0 3 9
Shipman, Mrs	0 2 6
Rindle, Mrs	0 2 6
Groves, Miss	0 2 6
Groves, Master	0 2 6
Castidy, Mrs	0 2 6
Kennedy, Mrs	0 5 0

NAPANEE.

(Collected by Mrs. Bristol and Miss Lauder.)

Bristol, Mrs	0 5 0
Bogart, J M	0 5 0
Bartels, J F	0 5 0
Bluett, John	0 3 9
Carey, Mrs	0 5 0
Campbell, A	0 5 0
Cole, H B	0 5 0
Campbell, A W	0 2 6
Dickens, Mrs	0 6 3
Davis, Thos G	0 2 6
Douglass, Henry	0 5 0
Davy, G H	0 5 0
Edgar, J S	0 5 0
Grange, Mrs J T	0 5 0
Lanxon, Mrs	0 1 3
Lauder, Rev Dr	1 5 0
Miller, Wm	0 5 0
Perry, Mrs	0 5 0
Parish, Mrs	0 2 6
Roblin, Miss	0 5 0
Roblin, Allan	0 2 6
Scales, Mrs	0 5 0
Stevenson, John	0 5 0
Searle, Edwin	0 5 0
Schermishorn, Jake	0 5 0
Shaw, Mrs	0 3 9
Stevenson, Howard	0 2 6
Shaw, Miss	0 2 6
Warswick, Mrs	0 1 3
Wilkinson, H W	0 5 0
Wilson, Geo	0 5 0
Wilson, T C	0 2 0

(Collected by Mrs C McGreer.)

Bowen, M A	0 2 6
Empey, M	0 1 3
Kinch, George	0 0 10
McGreer, Thos	0 5 0
McGreer, Mrs T	0 5 0
McGreer, H	0 1 3
McGreer, G	0 1 3
McGreer, C	0 0 7½
McGreer, M A	0 0 7½
McGreer, S J	0 0 7½
McGreer, Chas	0 5 0
McGreer, Mrs C	0 5 0
Martin, Elis	0 0 10
Port, Geo	0 5 0
McGreer, Archibald	0 5 0

(Collected by Mrs. W. Carskalon.)

All, M	0 0 7½
Brown Mary	0 2 6
Brown E M	0 1 3
Baker Wm	0 1 3
Carskalon Ed	0 5 0
Carskalon Fanny	0 2 6
Campbell John	0 2 6
Campbell C	0 2 6
Carskalon Thos M	0 2 6
Carskalon Metcalf	0 0 7½
Embery Maria	0 1 3
Hannah J	0 1 3
Hannah S	0 1 3
Hawley M [illegible] E	0 0 7½
McGreer D [illegible]	0 5 0
McGreer M	0 2 6
McGreer T	0 2 6
McGreer E	0 2 6
McKim D W	0 2 6
McBride Jas	0 2 6
McBride, Mary	0 2 6
McBride Nancy	0 2 6
McBride M A	0 1 3
McCormack, Cath	0 1 3
Parke, Elis	0 0 10
Pringle, Sarah	0 2 6
McGinnes Rob	0 2 6
Files M	0 2 6
Street Orison D	0 1 3

(Collected by Miss Andrews.)

A Friend	0 1 3
Anonymous	0 1 3
A Friend	0 1 3
A Friend	0 1 3
A Friend	0 2 6
Hick Walter, Sen	0 2 6
Pretty Rev R	0 2 6
A Friend	0 1 3
A Friend	0 1 3
A Southerner	0 2 6
A Friend	0 1 3

(Collected by Miss Sixmith.)

Sixmith E & M	0 5 0
Sixmith G H	0 5 0
Sixmith S L	0 2 6
Sixmith Eliz	0 2 6
Sixmith Job	0 1 3
Sixmith Mary W	0 2 6
Sixmith Geo H	0 1 3
Sixmith Simon	0 0 7½
McCormack Jas	0 1 3
Jenkins, Mrs	0 1 3
Wilson, Danl	0 1 3
Hughson Ira	0 0 7½
Collection at meeting	2 10 7½

CAMDEN.

White, Rev G W	10 00
Hope, Mrs R F	5 00
Hooper, A	5 00
Hooper, Mrs A	2 00
Jacob Huffman	5 00
Reily, Charles	1 00
Clark, J	2 00
Hooper, E	2 50
Hooper, Mrs E	2 50
Parker, J	2 00
Parker, Mrs J	0 50
Hamilton, Robert	1 00
Ruttan, A	4 00
Ruttan, Mrs	1 00
Smith, Miss	2 00
Parker, Miss	2 00
Horsey, J M	0 50
Kirkpatrick, G B	4 00
Greer, Thomas	2 00
Greer, Miss	1 00
Greer, Miss G	1 00
White, A	0 50
Cronk, S	0 50
Lockwood, I J	1 00
Lapum, Mrs	1 00
McGauchy, Mrs	1 00
McGee, Mrs	0 50
Sixsmith, G	0 25
McGee, R	0 25
Robison, G	1 00
Long, Mrs	0 50
Collection	11 00

(Collected by Miss White and Miss L Hooper.)

Lockwood, Miss	0 50
Johnston, A	0 50
Hamilton, J	0 25
Pierce, Mr	0 50
Bush, Mrs W	0 50
Wilson, Miss M J	0 50
Glover, Thomas	0 25
Nicholson, F	0 50
White, Miss	1 00
Hooper, Miss	1 00
Caniff, L P	0 50
Ham, J D	0 50
Hooper, D	0 50
Caswell, R W	0 25
Caswell, R W	0 12½
Christie, Jno	0 50
A friend	1 00
Shewell Jos	0 25
Lawrence, S	1 00
Lawrence, Miss	1 00
Colter, J	0 50
Haydon, Jas	2 00
A friend	0 50

(Collected by Miss Carrie Tolkein.)

Tolkein, Miss A M	1 00
Jackson, Miss M J	1 00
Jackson, J	0 50
Dorland, C H	0 50
A Christian	0 50
Finble, Miss	0 50
Lewin, Wm	1 00
Lewin, Mrs	1 00
Spafford, Mrs	0 25
Darouche, H M	1 00
McDowell, M N	0 50
Wright, Wm	0 50
Coleman Mrs	2 00
Brown, Wm	0 25
Hill, S	0 50
Hill, Mrs	0 50
Haines, S	0 25
Aunt Polly	0 25
Uncle Peter	0 25

Haines, Little Willie 0 02
A friend..... 0 12½
Neely, Hy 0 50
Neely, Mrs..... 0 50
Ball, C..... 0 25
Jackson, Mr..... 0 50

(Collected by Mrs Price.)

Price, L L..... 1 00
Price, Mrs L L..... 0 50
Price, Mr E..... 0 25
Price, Thomas 0 25
Price, Marg..... 0 25
Price, E G..... 0 12½
Price, Catharine 0 12½
Price, Eliza..... 0 05
Tait, Marg..... 0 25
Whelan, Jno..... 0 25
Whelan, Mrs Jno..... 0 25
Wilson, Jno 0 25
Astleford, Mr..... 0 25
Tait, Thos..... 0 25
Tait, Mrs T..... 0 25
Wilson, Mrs J 0 25
Hinch, Mary N 0 25
Hinch, Wm G..... 0 25
Hinch C A... ..... 0 25
Hinch, Mrs E..... 0 25
Hinch, P..... 0 25
Missions, a friend to 0 50
McMullin, A..... 0 50
McMullin, Thos..... 0 50
Stuart, Nell 0 25
Walker, Elizabeth 0 12½
Oliver, Wm 0 25

(Collected by Miss Browne.)

Hinch, Mary N..... 0 25
Hinch, Wm A 0 12½
Hinch, O Q..... 0 12½
Hinch, J P..... 1 12½
Barker, Elizabeth..... 0 20
Waters. Thos..... 0 25
Hinch, M E 0 50
Hinch, C A..... 0 25
Hinch, Jane 0 12½
Hinch, Lucy..... 0 12½
Hinch, Fraser 0 25
Hinch, Geo..... 0 25
Whelan, Catherine..... 0 12½
Brown & Pomery 0 50

(Collected by Miss Cook.)

Cook, Thos..... 0 25
Cook, R..... 0 50
Lawrence, Jno 0 50
Cook, M J 0 25
Switzer, Jas 0 25
Brown, Geo 0 25
Whelan, Jno 0 25
Whelan Sarah 0 25
Hermistery, Robt..... 0 25
Amey, Ament..... 0 75
Stranger..... 0 10
Ruttan, Robt F..... 0 25
Ruttan, A M..... 0 25
Astleford, Wm 0 25
Cook, Mrs J 0 25
Cook, Julia A..... 0 50

(Collected by Miss Hinch.)

Hinch, Thos 1 00
Robers, Hugh 0 50
Hinch, Jno..... 1 00
McDonnel, Susan..... 0 25
McDonnel, M J..... 0 25
Kimmat, Thos 0 25
Hinch, E 1 00
Hinch, W..... 1 00
Hinch, Mary Jane 1 00
Tait, Mrs J..... 0 25

(Collected by Miss Hannah.)

Hannah, Miss 0 50
Hannah, Wm... ..... 0 50
Donahoe, M 0 20
Bawden, G..... 0 50
Teskey, J..... 0 50
Ash, Jno R..... 0 50
Hinch, Eliza 0 50
Russel, Jane... ..... 0 25
Wickham, Robt..... 0 50
Mahar. Jas..... 0 50
Murphey, S..... 0 50

(Collected by Miss Smith.)

Smith, George 0 25
Smith, Jos..... 0 25
Smith, Margaret 0 25
Fletcher, Elizabeth..... 1 00
Williamson, Jno..... 1 00
Smith, Geo Junr..... 0 25

(Collected by Miss Love.

Pringle, Mrs..... 1 00
O'Loughlin, Mr 0 50
Love. Mr..... 0 50
Shibley, Jno..... 0 25
Love, Mr E..... 0 50
Collected by Miss Hinchey. 1 75
Osbourne, L 1 00

SHEFFIELD.

(Collected by Miss Douglass.)

A Friend..... 0 12½
Perry, Daniel..... 0 25
Seldon, V 0 25
Herchimer, R A..... 0 25
A friend 0 12½
Helon, R..... 0 25
Parks, Wm..... 0 25
King, Geo..... 0 12½
Loyst, G..... 0 25
Frete, Jno M..... 0 50
Floyd, Jno. 0 25
A friend 0 10½
Lucas, Wm..... 0 25
Wheeler, Mrs R 0 50
Stinson, Geo 0 50
King, D..... 0 25
Martin, Jno..... 0 25
Oliver, Thos 0 25
Shire, Calun..... 0 25
Adair, Robt 0 25
Richardson, G M..... 0 12½
Wheeler, C..... 0 50
Douglass, A 4 00
Shields, Mrs 0 25
Cox, Miss..... 0 25

(Collected by Misses Cumming & Cooke.)

Hicks, Walter 1 00
McDonnel. S..... 1 00
Cooke, F M..... 0 22
Cooke, Elizabeth 0 25
Cumming, Elizabeth 0 25
Lee, Sarah A..... 0 25
Russel, William 0 50
Russel, J..... 1 00
Russel, S..... 0 50
Taylor, R..... 0 50
Cumming, Jannette..... 0 25
Gunyon, J..... 0 25
Young, Robt..... 1 00
Cooke, Ellen 0 25
McGarvey, Wm..... 1 00
Bibford, D... ..... 1 00
McGarvey, C..... 0 25
Hamilton, Wm 1 00
McGarvey, Rosy 0 50
Sampson, Geo 1 00
Gee, David..... 0 25
Munns, Jas..... 0 25
McDonald, Robt 1 00
Stenson, Jno..... 0 50
McGarvey, E..... 0 25
Leslie, Hugh..... 0 50

(Collected by Miss Hassard.)

Hassard, Robert..... 1 00
Price, W. E..... 0 50
King, Ed... .. .. 0 50
Hassard, E A 0 25
King, Lydia..... 0 25
King, Geo..... 0 25
King, Eliza..... 0 12½
King, Jno 0 12½
King, Ann..... 0 25
Adair, Thos 0 75
Kennedy, Jno... ..... 0 25
Harrison, Jane..... 0 25
Johnston, Jno..... 0 25
Browne, Ellen..... 0 50
Hodge, Robt..... 0 25
Mowbray, Robt..... 1 00

(Collected by Miss Harkness and Coultet.)

Coulter, Ellen 0 25
Coulter, A..... 0 25
Coulter, Sarah 0 12½
Coulter, Ellen 0 12½
Coulter, Margaret 0 12½
Browne, Robt 0 25
Milligan, Wm 0 20
Kerr, Jno..... 0 50
Harkness, Margaret 0 50
Tyner, George 0 12½
Waters, Thomas 0 25
Waters, George..... 0 20
Morrison, Jane..... 0 12½
Conner, Thomas 0 25
Gibbs, Wm..... 0 50
Lockridge, J..... 0 12½
Tyner, Mary 0 25
Tyner, Michael 0 25
Tyner, George 0 25
Tyner, Eliza 0 25
Brown, George 0 20
Tyner, George H..... 0 42½
Brown, Robert F..... 0 25
Rick, Eliza..... 0 25
Harkness, James 0 12½
Harkness, Thomas 0 12½
Harkness, Gilbert..... 0 12½
Harkness, Susannah 0 12½
Harkness, Francis 0 12½
Shire, Henry..... 1 00

CARRYING PLACE

(Collected by Miss Peck.)

For the Church Society.... 5 00

STIRLING.

(Collected by Mrs. Francis and Miss Baker.)

Ackers, William 1 00
Allan, Miss..... 1 00
Atkinson, Nathan..... 0 50
Baker, William..... 2 00
Baker, Miss..... 1 00
Baker, Fanny S..... 0 00
Baker, William, jr..... 0 50
Bell, T M..... 0 25
Boldrick, James..... 1 00

Boulter, G H, M D..... 1 00
Chard, Albert..... 0 50
Corbould, William..... 0 25
Dennison, W R..... 0 25
Dowling, Daniel..... 0 50
Dowling, Mrs..... 0 50
Eastwood, Edgar..... 1 00
English, T F, M D..... 1 00
Finch, Richard..... 1 00
Fletcher, John..... 1 00
Francis, George..... 1 00
Francis, Mrs..... 0 50
Francis, George, jr..... 0 25
Friend, A..... 0 75
Friend, A..... 0 25
Gilbert, R P..... 1 00
Grass, R E..... 0 50
Green, A..... 0 50
Hazarty, James..... 0 50
Haig, Charles..... 0 50
Hamilton, James..... 1 00
Henry, George, M D..... 1 00
Judd, William..... 1 00
Kelso, Mrs..... 1 00
Lennigan, James..... 0 25
Milne, James..... 0 50
Mitchell, W A..... 1 00
McKeown, James..... 0 25
Parker F B..... 1 00
Phelps, Ezra..... 0 50
Pigden, Thomas..... 1 00
Potts, Mrs..... 2 00
Potts, Miss..... 3 00
Potts, Miss Mary..... 4 00
Potts R M..... 1 00
Preston, Rev J A..... 5 00
Ruseau, J C..... 0 50
Stedman, Benjamin..... 1 00
Stedman, Mrs..... 1 00
Stranger, A..... 0 25
Stranger, A..... 0 25
Vandervoott, J A..... 0 50
Ward, R M..... 1 00
Weaver, Peter..... 0 50

(Collected by Mrs. Bull and Miss Sophia Preston.)

Ackers, Mrs..... 1 00
Bird, George..... 0 25
Bird, Mrs..... 0 25
Brown, Henry..... 1 00
Brown, Mrs..... 0 50
Brown, Miss..... 0 50
Brownson, U S..... 1 00
Bull, George E..... 4 00
Bull, Mrs..... 1 00
Bull, Sarah..... 0 50
Bull, Emma..... 0 25
Bull, Eliza..... 0 25
Caldwell, Jacob..... 0 25
Campbell J A..... 1 00
Chesser, Miss..... 0 25
Conkey, Willard..... 1 00
Corbould, William..... 1 00
Donnelly, William..... 0 50
Downing, William..... 1 00
Downing, Elizabeth..... 0 25
Friend, A..... 1 00
Hageman, J S..... 1 00
Hawley, Josiah..... 0 50
Iconoclast..... 0 50
Jellet, Morgan, jr..... 1 00
Johns, D B..... 4 00
Johns, Mrs..... 1 00
Johns, Minnie..... 0 50
Johns, R B..... 0 25
Johns, H B..... 0 25
Jones, James..... 0 50
Johnson, John..... 1 00
Jubey, Henry..... 0 50
Kelso, Thomas..... 1 00
Lozeau, Octavo..... 0 50
McConnell, Elias..... 0 50
McMaster, James..... 0 50
McRovy, Mrs..... 0 50
O'Mar, John..... 1 00
Potts, E F..... 1 00
Preston, Sophia..... 2 00
Preston, T F..... 1 00
Preston, Sarah R..... 1 00
Rogers, Robert..... 0 50
Sagar, Charles..... 0 25
Sine, Frederick..... 1 00
Skinner, H E..... 0 75
Skinner, Elizabeth M..... 0 25
Smith, Hiram..... 0 50
Stiles, James..... 1 00
Ward, J M..... 3 00
Ward, Mrs..... 1 00
Wolever, Isaac..... 0 25

MARMORA.

(Collected by Miss Bentley and Miss Campion.)

Armstrong, W W..... 0 50
Beddome, B..... 0 50
Bentley, Maggie..... 0 25
Bleecker, William..... 0 25
Bowen, D G..... 1 00
Boyd, E D..... 0 50
Campion, Albert..... 1 00
Campion, Richard..... 1 00
Case, D..... 0 25
Friend, A..... 0 50
Friend, A..... 0 12
Friend, A..... 0 12
Friend, A..... 0 12
German, Thomas..... 0 25
Gladney, Mrs..... 0 25
Hutchison, D..... 0 25
Johns, A C..... 0 50
Johns, Solomon..... 1 50
Johnson, Benjamin..... 0 50
Johnson, Thomas..... 0 25
Leonard, Mrs..... 0 50
McArty, Duncan..... 0 25
McWilliams, W..... 0 50
McWilliams, Mrs..... 0 50
Perrault, Joseph..... 0 30
Preston, Rev J A..... 1 00
Rusk, John..... 0 50
Thompson, Robert..... 0 50
Wiggins, George..... 1 00

OTTAWA.

(Collected by Mrs. A. Christie, Miss Stanton, and Master Hill.)

Armstrong, Judge..... 1 00
Armstrong, Mrs..... 1 00
Armstrong, Harry..... 1 00
Armstrong, Charlie..... 1 00
Armstrong, Emily..... 1 00
Armstrong, John..... 1 00
Austen, Mrs R..... 2 00
Abbott, Mrs..... 1 00
Armstrong, Mrs P..... 2 00
Baker, Capt..... 5 00
Bate, C T..... 2 00
Bate, Henry..... 1 00
Bishop, Mrs..... 0 50
Bishop, Wm..... 0 25
Bishop, John..... 0 25
Baker, G P..... 4 00
Baker, G W..... 1 00
Baker, F C..... 1 00
Bowman, Mrs..... 1 00
Bell, I G..... 1 00
Cole, C..... 5 00
Carmen, Mrs..... 1 00
Chapman Miss & Miss A..... 2 00
Christie Mrs T..... 1 00
Christie, Mrs A..... 1 00
Crawford, Mrs..... 1 00
Cunningham Mrs I..... 1 00
Donaldson, Major..... 2 00
Donaldson, Mrs..... 1 00
Donaldson, Bobby, Mosley and Mary..... 1 25
Dyke, Mrs..... 4 00
Fitzgibbon, Mr..... 2 00
Friend, A..... 2 00
Fellowes, Mrs..... 5 00
Fuller, Mr..... 5 00
Foost, Mrs..... 1 00
Grassett, Mr..... 2 00
Graham, Mrs..... 2 00
Helliwell, Mr..... 4 00
Hinton, R..... 1 00
Hunter, W..... 1 00
Hatt, T C..... 1 00
Hill, Dr..... 2 00
Hill, Mrs..... 2 00
Hill, Master..... 2 00
Hill, Miss..... 2 00
Haycock Mr and Mrs..... 8 00
Harris P P..... 5 00
Horne H..... 2 00
Henbach J..... 2 00
Hall Mr..... 0 50
Jennings Mr and Mrs..... 2 00
Lauder Rev I S..... 5 00
Living H..... 1 00
Lewis Mrs J B..... 10 00
Lee Mrs..... 0 50
May Mrs..... 1 00
Matheson Mrs..... 1 00
MacCarthy Mrs..... 1 00
MacCarthy H F..... 1 00
MacNab Mrs..... 5 00
Mackay Mrs..... 4 00
Noel Mr and Mrs..... 10 00
Noel C..... 2 00
Pakins Mrs E..... 1 00
Pring Mr..... 1 00
Sewell Dr..... 2 00
Sparks Mrs N..... 4 00
Slater Mrs..... 4 00
Schofield Mr..... 1 00
Snaps..... 1 00
Sweetman I..... 1 00
Sherwood Mrs..... 2 00
Trivett Elizabeth..... 2 00
Traveller Mrs..... 1 00
Thompson P..... 5 00
Wilcox Mr..... 0 50
Wright Mrs R..... 1 00

(Collected by Mrs G H Perry and Miss A Yielding.)

Austin G..... 1 00
Atkin W..... 0 50
Abbott Miss E C..... 0 50
Burke G E..... 6 00
Bell I G..... 1 00
Bill F..... 0 50
Beaumont Thos..... 5 00
Buck Mrs..... 0 50
Burritt Mrs H O..... 2 00
Bradley Mrs..... 2 00
Burritt Mrs A..... 2 00
Bevin R..... 0 50
Bouchette C..... 1 00
Clement W..... 0 50

Clark I	0 50
Codd Rev C	1 00
Cooper I	1 00
Cotin Col (2 years)	5 00
Cusmeo L	1 00
Cash	0 50
Collinson Thos	0 50
Cash	2 00
Dougall W	1 00
Eggett Dr	1 00
Egleson Mrs	0 50
Forgie H	0 97
Frederick T	0 50
Fetherston T P	0 20
Freligh Mrs H	1 00
Friend A	1 00
Forsythe Mrs	1 00
Ford I H	0 50
Friend A	0 50
Foster Mrs	2 00
Forrest Albert	2 00
Geddes I C	5 00
Garvey Dr	2 00
Graham Mrs A	1 00
Graham Mrs I	1 00
Graham A	0 50
Green Mrs C	1 00
Gibson Mrs	1 00
Hatton I E	0 50
Hodgins Mrs	0 50
Higgenson I	1 00
Ioynt Mrs	1 00
Jones Mrs	1 00
Kirby I	0 50
Kerr I	0 25
Lyon Miss	0 50
Lamb I C	1 00
Loux Mrs	2 00
McKenzie A	1 00
Matheson W M	2 00
Mosgrove Mrs	1 00
Mosgrove Miss	0 50
McCoomb Mrs	0 50
Nye L N	0 50
O'Connor D	1 00
Piclow Miss	0 50
Piclow Miss A	0 50
Poond Mrs	1 00
Poodrick	0 50
Patterson G	0 50
Perry G H	1 00
Russell W	0 50
E D	1 00
Story G	1 00
Sproule Thos	1 00
Staimes Mrs	1 00
Story Mrs T	1 00
Stockdale Mrs	0 50
Smith G N	1 00
Smith I	0 50
Schofield Fred	2 00
Thompson Mrs	1 00
Thistle W R	2 00
Tracy I	1 00
Willis W	0 50
Watson R	1 00
Yielding A	8 00

FITZROY.

(Collected by Miss McGinley and Miss Shaw.)

Campbell John	0 50
Church Mrs C M	0 50
D'Kenzie & Carss	0 75
Gillan Mrs, Sen	1 00
Howe Wm	0 50
Latimer, Wm	0 50
McGinley Robt	1 20
McLeod D	0 50
Owens Wm	0 40
Owens John	0 50
Owens Robert	0 50
Rathwell John	0 50
Russell, Addrew	0 50
Russell, W	0 50
Shaw James	1 00
Small subscriptions	3 00

(Collected by Miss Serson.)

Checkley Chas	0 50
Green John	0 50
Holmes Alex	0 50
Ring, Robt	0 50
Serron Matthew	0 50
Story David	0 50
Story James	0 50
Story Robert	0 60
Small subscriptions	3 00

(Collected by Miss J Deane.)

Body, Thos	1 00
Deane, James	1 00
Deane, Wm	1 00
May, Samuel	0 50
Young, Mrs	0 25

(Collected by Miss Frazer.)

Abbott, Thos	0 50
Armstrong, R	1 00
Baird, Geo	1 00
Baird, Sam	0 50
Baird, Jno., Jun	1 00
Baird, Mrs J	0 50
Browne, Thos	0 50
Forbes, Mrs W	0 45
Frazer, Jane A	0 50
Frazer, Thos	0 50
Frazer, Mrs Thos	0 50
Frazer, Mrs Allen	0 50
Frazer, Mrs Thos., Sen	1 00
Frazer, John	0 50
Frazer, Louisa	0 12
Frazer, A C	0 40
Frazer, A M	0 10
Fraser, Thomas, sen	1 00
Hamilton, Wm	0 50
Hodgins, Mrs Thos	0 50
Hubbell, James	1 00
Hubbell, Mrs	1 00
Hubbell, Edith	0 50
Hubbell, George	0 50
Humphries, Geo	0 50
Hunt, Mrs G	0 50
Johnson, Robt	0 50
Kilgore, Humphry	0 50
Mills, James	0 50
Owens, Edward	0 50
Poyner, Mrs	0 50
Robertson, Adam	0 50
Small subscriptions	2 75

FITZROY HARBOUR AND TARBOLTON.

(Collected by Mrs Taylor.)

Acres, Wm	0 75
Bradley, Eliza	0 40
Craig, James	0 50
Featherstone, Mrs	0 40
Langford, Elizabeth	0 50
Milford, John	1 00
Morris, Mrs	2 00
Nicholson, John	1 00
Nicholson, Mrs	0 50
Pigott, Mrs	0 50
Robinson, W H	1 00
Robinson, Mrs	1 00
Styles, Mrs	0 50
Taylor, W P	1 00
Wilson, C B	0 50
Small subscriptions	1 20

PAKENHAM.

(Collected by Miss Needham.)

Barford, Mr	0 50
Beckett, J	0 50
Browne, R	0 50
Dickson, Mrs	0 50
Friend	0 50
"	0 50
"	0 50
McAdam, John	0 50
Needham, J	0 50
" Geo	0 50
" Mrs	0 50
" S	0 50
Poole, John	0 50
Sadler, Thos	1 00
Tate, R	0 50
Small subscriptions	3 32

(Collected by Misses Scott and Smith.)

Clarke, Wm	0 50
Cockles, Geo	1 00
Gommersall, Robt	1 00
Gommersall, Godfrey	1 00
Lowe, David, Sen	1 00
Lowe, David, Jr	0 50
Lowe, Andrew	0 50
Lowe, Wm	0 50
McNab, D C	0 50
Owens, Ed	0 50
Scott Wm	1 00
Shannon, Wm	0 50
Smith, John	0 50
Small subscriptions	2 25

HUNTLEY AND GOULBOURNE.

(Collected by Misses Fanny Mulligan and H. Bradley.)

Acres, Wm	0 25
Acres, Thomas	0 50
Acres, John	0 25
Acres, Mrs	0 25
Acres, George	0 25
Adams, Wm	1 00
Adams, Mrs	1 00
Friend, A	0 50
Friend, A	0 50
Friend, A true	0 25
Argue, R	0 25
Argue, E	0 25
Armstrong, Thos	0 50
Armstrong, Edward	1 00
Armstrong, Thomas, jr	1 00
Armstrong, Thomas	0 25
Barton, Benjamin	0 50
Barton, Mr	0 50
Barton, Andrew	0 50
Barton, Mrs	0 50
Barton, William	0 50
Barton, E	0 50
Brady, John	0 20
Bradley, Adelaide	0 50
Bradley, W B	1 00
Bradley, Mrs	0 50
Bradley, E J	0 25
Bradley, Ed S	0 25
Bradley, Clement	0 50
Bradley, Mrs	0 25
Bradley, Eliza J	0 10
Bradley, Mary A	0 10
Budd, Thomas	0 25

Butler, John 0 50
Butler, Benj 0 50
Brown, Wm 0 50
Brown, Mr 0 25
Carr, John 0 25
Caldwell, Samuel 0 25
Caldwell, John 0 50
Cavanagh, Mrs 0 25
Cavanagh, Mrs D 0 50
Cavanagh, James 0 25
Caldwell, Forest 0 50
Cowen, Wm 0 25
Cowen, James 0 25
Cowen, Mrs 0 25
Colvert, John 0 50
Daley, James 0 25
Davis, Fanny 0 25
Davis, Elizabeth 0 25
Didsbury, Gilbert 0 50
Downie, Andrew 0 50
Downie, Mrs 0 50
Downie, William 0 50
Downie, Mrs W 0 50
Downie, Charlotte 0 12½
Downie, Sarah A 0 12½
Downie, Eliza J 0 12½
Downie, Caroline 0 12½
Downie, James 0 25
Evoy, William 0 25
Featherston, W J 0 50
Featherston, Mrs 0 50
Falls, Robt 0 25
Evoy, Alex 0 25
Fenton, John 0 50
Galespie, Agnes 0 50
Galespie, Margaret 0 25
Gibson, Dr 0 50
Gilchrist, James 0 25
Gilesby, James 0 25
Graham, Mr 0 20
Green, Edward 0 25
Greer, John 0 50
Godfrey, Rev Jas 5 00
Godfrey, Mrs 1 00
Godfrey, Elizabeth E 0 25
Godfrey, Wm 0 25
Godfrey, Frances H 0 25
Hamilton, John 0 25
Harrison, Mrs 0 50
Holmes, John 1 00
Holmes, Mrs J 0 50
Holmes, Eliza 0 25
Hodgins, Mrs J 1 00
Houston, Mr 0 25
Houston, George 0 25
Howey, John 0 25
Humphries, Richard 0 50
Jackson, Robert 0 25
Jaekson, Mr 0 25
Jackson, Mary J 0 25
Johnston, Arthur 1 00
Johnston, William 0 50
Johnston, James 0 50
Johnston, Sarah 0 25
Johnston, William 0 50
Johnston, John 0 25
Jury, Mr 0 25
Kemp, Richard 0 25
Kidd, Richard 0 50
Kidd, Mrs 0 50
Langford, Richard 0 25
Law, William 0 50
Law, Mrs 0 50
Lecass, Mr 0 25
Lett, Mrs 0 50
Little, James 0 25
Little, William 0 25
Little, Robert 0 50
Magee, Robt 0 25
Mahon, Robt 0 50
Mattingly, Josh 0 50
MacBride, H 0 25
MacBride, Mrs W 0 25
MacDaniel, Ed 1 00
MacKurdey, Miss 0 25
Mooney, William 0 50
Moore, Andrew 0 40
Moore, S 0 25
Mordie, James 1 00
Mordie, Mrs 0 50
Mordie, Joseph 0 50
Mordie, John 0 50
Mordie, William 0 25
Mordie, Ann J 0 25
Mordie, Alfred 0 25
Mulligan, Fanny 0 50
Mulligan, Nathaniel 0 50
Mulligan, Mrs 0 50
Mulligan, Albert 1 00
Mulligan, Alice 0 10
Mulligan, Adam 0 10
Mulligan, Elias 0 10
Mulligan, Levi 0 10
Mulligan, John 0 50
O'Meara, Mr 0 20
Pearson, R 1 00
Piner, Wm 0 25
Piner, Mrs 0 25
Richardson, G 0 50
Richardson, Ferdinand 0 50
Robertson, Mr 1 00
Richardson, Samuel 1 00
Richardson, Mrs 0 50
Richardson Thos 0 50
Sherwood F 0 25
Smith Thomas 1 00
Steele James 0 30
Stubbs James 0 50
Sykes Mr 0 50
Sykes Mrs 0 50
Wilson Aby 0 50
Wilson Mrs 0 50
Wilson Jane 0 12½
Wilson Martha 0 12½
Wil on Christiana 0 12½
Wilson, Mary A 0 12½
Wilson, Miss 0 50
Wilson, James 0 40
Wilson, William 0 50
Warren, Mr 0 25

(Collected by Miss Colbert and Miss Young.)

Abbott, Adam 0 25
Abbott, Mrs 0 12½
Abbott, R F 0 12½
Allen, Thomas 0 25
Burroughs, James 0 20
Bradley, Albert 0 10
Bradley, Adam 0 25
Butler, Benjamin 0 20
Burroughs, John 0 25
Clark, John 1 00
Colbert, William 0 25
Colbert, John 0 50
Grant, Robert 1 00
Grant, Mrs 1 00
Grant, James 0 40
Hand, Thomas 0 25
Hodgins, John 1 00
Hodgins, Mrs 0 50
James, Thomas 0 20
Langdon, James 0 40
Mulligan, Sarah 0 25
Ralph, Joseph 0 25
Rivington, R 0 25
Remp, Jane 0 20
Scannel, John 0 25
Shaw, Mrs 0 45
Scharff, Mrs R 0 25
Young, John 0 25
Young, William 0 25

NORTH GOWER.

(Collected by the Misses Craig and Blakely.)

Andrew, Russell 0 25
Blakely, Mrs 0 25
Beaman, James 0 25
Cowan, John 0 50
Cowan, William 0 50
Craig, James 0 25
Craig, Mrs J 0 25
Craig, M A 0 25
Craig, William 0 25
Craig, Mrs W 0 25
Craig, Hugh 0 25
Copeland, P 0 60
Crawford, John 0 50
Darby, Z 0 50
Davis, Edward 0 25
Dempster, J 0 25
Derrick, A 0 25
Dillworth, J 0 25
Dickson, R 0 25
Elliott, William 0 50
Ellis, George 1 00
Friend 1 00
Hewkin, R E 0 35
Hicks, Mrs James 0 25
Humphries, H 0 25
Johnston, G E 1 00
Johnston, James 0 25
Johnston, Mrs 0 25
Kerfoot, Samuel 0 25
Lindsay, Alexander 0 50
Mills, Thomas 0 20
McCartney, George 0 50
McCurdy, D 0 25
McEwen, H 0 50
McEwen, M 0 25
Montgomery, J 0 25
Montgomery, R 0 25
Montgomery, J 0 25
Shadford, C 0 25
Smith, John 0 50
Stevens, John 0 50
Taylor, Edward 0 25
Wallace, John 0 25
Wright, Mrs J 0 25

(Collected by Miss Drew.)

Drew, Margaret 0 50
Eastman, Samuel 0 25
Eastman, Lucinda 0 12½
Eastman, Nancy 0 12½
Garlick, Richard 0 25
Lee, John 0 12½
Williscraft, William 0 20
Small Sums 0 32½
Grout, Rev G W G 5 00

CUMBERLAND.

(Collected by Mrs. T. Dagg.)

Anderson, J 0 50
Colborne, F 1 00
Clarke, Richard 1 00
Dagg, John 1 00
Dagg, Thomas 1 00
Dagg, Mrs Thomas 0 50
Dagg, Richard 2 00
Clarke, Ed 1 00
Moffatt, John 0 25
Spiers, John 0 50
Spiers, Wm 0 50
Walsh, George 1 00
Walsh, Alice 0 25

(Collected by Mrs. Rathwell.)

Anderson, John	0 50
Bernie, John	1 00
Cotton, Mrs	0 12½
Cox, Wm	0 50
Cummins, Wm	0 50
Dorris, Sarah	0 25
Dorris, James	0 20
Foster, George	0 20
Jackson, Mrs	0 50
Jackson, Samuel	0 50
Jackson, S	0 50
Jackson, E	0 25
Kinchla, Ellen	0 25
Lyon, George	0 50
McCulloch, Wm	0 75
McCulloch, James	0 50
McFadden	0 50
Rathwell, S	1 00
Rathwell, W	0 25
Rathwell, E	0 05
Rathwell, M	0 10
Rathwell, S	0 05
Shaw, Wm	0 50
Spiers, John	0 50
Spiers, Wm	0 25
Scott, Thomas	0 50
Williamson, H	0 50
Williamson, Mrs	0 25
Williamson, M. A	0 25

(Collected by Miss E. Shaw.)

Armstrong, Ann	0 50
Armstrong, Wm	0 50
Armstrong, F	1 00
Armstrong, J	0 50
Armstrong, R	0 25
Buckingham, S	0 40
Buckingham, —	0 50
Buckingham, W	0 25
Buckingham, Thos	0 25
Carter, John	0 50
Dunning, Mrs. G D	0 75
Fletcher, Wm	1 00
Friend	0 25
Fuller, Thos	0 50
Grier, Brock	1 00
Grier, G A	0 25
Hines, Mary	0 25
Jackson, L	0 75
James, Thomas	0 50
James, George	0 50
James, Mrs W	0 25
Kennedy, John	0 50
Kerney, Mrs	0 50
Kinchla, Margaret	0 25
Kinchla, John	0 50
Larmer, A	0 25
Larmer, John	0 50
Lord, Robert	0 50
Lord, Sarah	0 50
Lowe, N	0 50
Lowe, Robert	0 50
Lowe, John	0 50
Lowe, M	0 25
Lowe, Mrs	0 25
Lowe, Thomas	0 25
Lowe, Catharine	0 25
Lowe, Ellen	0 25
Lowe, Eliza	0 25
Marshall, George	0 50
Ronan, John	0 25
Ronan, S	0 15
Ronan, Mrs J	0 25
Richard, F	0 25
Shaw, George	0 50
Shaw, Wm	0 50
Shaw, J G	0 12½
Shaw, Margaret	0 25
Shaw, Wm	0 50
Shaw, Eliza	0 25
Sullivan, J	1 00
Tanner, Jas	0 25
Way, Jane	0 25
Welsh, W H	0 25
Welsh, J W	0 25
Welsh, Mrs W	0 25
Welsh, H M	0 05
Welsh, W	0 50
Wilson, Miss	0 25
Wilson, Thomas	0 25
Wilson, Andrew	1 25
Watson, Jonathan	0 25
Watson, Robert	0 25
Watson, Joseph	0 25
Chambers, J	0 50

OSGOODE.

Baker, A J	2 00
Blair, John	0 25
Blair, Mrs	0 25
Carson, Thomas	0 50
Carson, John	0 50
Carson, Archibald	1 00
Carry William	0 50
Cowan, Robert	0 25
Cowan, Mrs R	0 25
Cowan, James	0 25
Cowan, Sarah	0 25
Cowan, M A	0 25
Cowan, Elisabeth	0 25
Fisher, James	0 25
Fisher, Mrs James	0 25
Fisher, Sarah	0 25
Forest, Rev C	5 00
Forest, Mrs C	1 00
Forest, F M	0 25
Galbraith, J	0 25
Girard, T	0 25
Hatch, Mr	0 25
Hatch, Mrs	0 25
Hanna, Mr	1 00
Hanna, Joseph	1 00
Jeckyl, William	0 25
Jeckyl, Mrs	0 25
Latimer, Mrs	0 50
Latimer, Jane	0 25
Latimer, Henry	0 50
Loney, Richard	1 00
Loney, Mrs R	0 25
Loney, Samuel	1 00
McManemy, J	0 25
McManemy, Mrs	0 25
Mellesch, Charles	0 25
Melvin, Mrs	0 25
Melvin, Margaret	0 25
Melvin, Sarah	0 25
Melvin, Thomas	0 25
Morgan, William	0 25
Morgan Ira	1 00
Morris, William	0 50
Pepper, Mr	0 25
Piper, W	0 50
Piper, Thomas	0 50
Piper, Mrs	0 50
Piper, Arabella	0 25
Popp, Mrs	0 25
Poole, Mr	1 00
Quail, James	0 50
Quail, Mrs J	0 50
Quail, M	0 25
Robson, Albert	1 00
Simser, Charles	0 25
Stanley, L	0 50
Stringer, William	0 50
Studely, S	0 25
Studely, Mrs	0 25
Studely, Joseph	0 25
Watson, J	0 50
Williams, Peter	0 25
Williams, Mrs	0 25
Williams, P	0 12½
Williams, Elisabeth	0 12½
Williams, Sarah	0 12½
Williams, W J	0 12½
Wilson, Thomas	0 25
Wood, Robert	0 50
Wood, Mrs R	0 50
Wood, John	0 25
Wood, Joseph	0 25
York, John	0 50
York, William	0 50
York, Henry	0 25
York, Edward	0 25

RUSSELL.

(Collected by Mrs. Pillars.)

Woolley, P A	0 50
Helmer, R	0 50
McGregor, R	0 25
Kelly, James	0 25
Keays, Peter H	0 12½
Birmingham, John	0 75
Fielding, Anne	0 25
Kincaid, Catharine	0 25
Oaks, Samuel	0 25
Helmer, W Z	0 25
Cascadden, Arthur	0 25
C H P	0 50
Boulton, Peter	0 25
Eastman, Benjamin	0 50
Keays, James	1 00
Craig, Hugh	0 25
Justy, Nichols	0 10
Cochran, John	0 25
Wiegger, A L	0 25
York, S	0 25
Burrett, M	0 25
Hatchman, M	0 12½
Ross, R	0 25
Gabey, R	0 25

CORNWALL.

Patton, Rev. Dr	5 00
Patton, Mrs	2 00
Patton, Elvira H	1 00
Patton, Merriall L	0 50
Patton, Herbert Bethune	0 25
Patton, Francis Lawrence	0 25
Fees given by Rev Dr Patton	5 75
Vankoughnet, Hon P	12 00
Jarvis, Judge and family	10 00
Dickinson, J J MD	5 00
Dickinson, Mrs	5 00
Mountain, Mrs	10 00
Adams, P E	5 00
Davies, Rev H W, MA	5 00
Davies, Mrs	1 00
Davies, C W	0 25
Davies,	0 25
Lindsay, Heriot	2 50
Lindsay, Alfred	2 50
Girls' Missionary Box	1 00
Nurse Armstrong	0 50
Hartle Michael	1 00
Hopper Mrs	1 00
Edgar Andrew	1 00
Edgar Jas	1 00
Barnhart et ux, Geo., Son	2 00
Barnhart Geo. Jun. & fam	1 00
Barnhart Asap J & family	2 00
Armstrong Geo	2 00
Parlinger R	1 00

Hartle John		1	00
Gallinger W		2	00
Hart S		5	00
Mewin Mrs		2	00
Russell Wm		1	00
Mahern P O		1	00
Brower Miss E		1	00
McDonald		1	00
Carr John		1	00
Denison Mrs		0	50
Gallinger Jacob		1	00
Wilson Henry		1	00
Eastman Nadab		2	00
Snetsinger J O		2	00

KEMPTVILLE.

Harris, Rev James	1	5	0
Harris, Mrs. and family,	0	10	0
Bower, Joseph	0	10	0
Bower, Mrs	0	5	0
Bower, W J	0	2	6
Bower, Silas J	0	2	6
Bower, Samuel	0	1	3
Bower, Harvey	0	1	3
Bower, Charles	0	1	3
Bower, Annie	0	1	3
Leslie, Robert	0	5	0
Leslie, Mrs R	0	5	0
Leslie, David	0	2	6
Leslie, Robert P	0	2	6
Leslie, Wm H	0	2	6
Leslie, George A	0	1	3
Leslie, Felina	0	1	3
Laing, William	0	2	6
Laing, Mrs Wm	0	5	0
Laing, John	0	2	6
Laing, Hurd	0	1	3
Laing Annie	0	1	3
Laing, Ellen	0	1	3
Hutchins, Mrs P	0	2	6
A Friend	0	5	0
Porter, James	0	5	0
Porter Mrs J	0	5	0
Wagstaff, William	0	5	0
Wagstaff, Mrs W	0	5	0
Wagstaff, Master W	0	2	6
Sparhawk, William	0	5	0
Bennett, Joseph	0	5	0
Bennett, Mrs J	0	2	6
Bennett, Elisa	0	0	7½
Bennett, Samuel	0	0	7½
Bennett, Mary	0	0	7½
Garlick H N	0	2	6
Garlick, Mrs	0	2	6
Garlick, Harvey	0	0	7½
Garlick, Frances	0	0	7½
Ferguson, Dr	0	5	0
Rose, Widow	0	2	6
Rose, Mrs Silas	0	2	6
Woods, William	0	2	6
Woods, Mrs W	0	2	6
Woods, Isaac	0	2	6
Blackburn, Andrew	0	10	0
Barnes, Miss M J	0	2	6
Harpen, Mr	0	5	0
Beckett, Thomas A	0	2	6
Fannin, Rachael	0	1	3
Barnes, Susan	0	1	3
Lettimore, Jane	0	1	3
Harding, John	0	5	0
Harding, Mrs J	0	2	6
Harding, Josephine	0	0	7½
Harding, John M	0	0	7½
Harding, Robert	0	0	7½
Johnston, Lanty	0	1	3
Johnston, William	0	1	9
Blackburn, Thomas	0	5	0
Blackburn, Mrs T	0	5	0
Anderson, W R	0	2	6
Anderson, Mrs W R	0	2	6
Anderson, Janet A	0	1	3
Anderson, Hannah J	0	1	3
Anderson, Catharine	0	0	7½
Anderson, Daniel	0	0	7½
Anderson, W	0	0	7½
Anderson, Peter	0	0	07½
Clothier, Mrs A	0	1	3
Dickinson, John	0	2	6
Dickinson, Mrs J	0	2	6
Beckett, Martha	0	2	6
Beckett, John	0	0	7½
Beckett, William	0	0	7½
Beckett, Edmund	0	2	6
Beckett, Mrs E	0	1	3
Haley, Edward	0	1	3
Brew, Sarah	0	2	6
Brew, Esther	0	2	6
A Friend	0	2	6
Bennett, Samuel	0	2	6
Bennett, Mrs S	0	2	6
Fannin, Mrs W	0	2	6
Taylor, George	0	2	6
Harris, John	0	5	0
Garlick, Miss	0	2	6
Fannin, Lucinda	0	0	7½
Rose Hiram	0	1	3
Woods, Mathew	0	5	0
Hurd, Henry	0	2	6
Hurd, Mrs H	0	2	6
Hurd, Truman C	0	1	3
Hurd, Mary Abigail	0	1	3
Cowan, Mrs	0	1	3

HAWKESBURY.

Trinity Church.

(Collected by Mrs Armstrong.)

Higginson Thomas		1	00
Higginson William		1	00
Byers W S N		1	00
Penrose John		2	00
Towers M		0	50
Higginson T T		1	00
Parish F		4	00
Pattee P P		2	00
Hildreth, Richard		1	00
Centre, J		1	00
Lough, Mrs W		0	50
Beveridge, D		1	00
Kirby, W S		1	00
Purdy, James		1	00
Mooney, John		1	00
Robinson, William		1	00
Higginson, J W		3	00
Hervey, Charles		2	00
Bedward, Henry		0	50
Kyle, J		0	50
Stevens, Mrs		0	50

(Collected by Miss A M Hamilton.)

Armstrong, Rev J G		5	00
Armstrong, Mrs		2	00
Armstrong, Master R A		1	00
Armstrong, Miss R O		1	00
Hamilton, Hon John		5	00
Hamilton, Mrs John		4	00
Hamilton, Master G C		1	00
Hamilton, Master J L		1	00
Hamilton, Miss A M		1	00
Hamilton, Miss L H		1	00
Lewis, Z R		1	00
Penrose, John		2	00
Hamilton, Robert		4	00
Skally, Miss J		0	50

St. John's Church.

(Collected by Mrs A A Beaton.)

McCann, Hon H W, M P P		2	00
Beaton, A A		1	00
Thistlewaite, W B		0	25
Beaton, Wm		0	25
Downing, Mrs P		0	25
Beaton, Mrs W		0	25
Lighthall, Captain		0	50

(Collected by Mrs Spencer Jones.)

McWatson, S J		0	50
Johnson, G W		0	50
Potter, John		0	50
Potter, John, Jr		0	50
Douglas, M G		4	00
Cass, Simeon		4	00
Hamilton, Mrs S		0	50
Fitzpatrick, George		0	25
Braisbick, W		0	50
Robinson, William		0	50
Jones, Spencer		1	00
Jones, Florence		0	10
Curry, Kate		0	25
Higginson, Thomas		1	00
Higginson, William		1	00
Higginson, Miss Eliza		0	50
Higginson, Miss Mary		0	50

(Collected by Miss Aldbright.)

Aldbright, A		1	00
Burwash, Miss Mary		0	50
Mooney, P S		0	25
Mooney, S		0	50
McAdam, I		0	25
Gamble, Mr		0	50
Hayes, James		0	50
Leroy, Mrs		0	25
Leroy, William		2	00
Burwash, N		1	00
Burwash, T		0	87½
A Friend		0	25
A Friend		0	25
Clark, J		0	50
Ogden, Miss		0	50
A Friend		0	25
A Friend		0	25
Ogden, Mrs		0	25

MANITOWANING.

Jacobs, Rev Peter		5	00
A Friend to Missions		3	00
Layton, Dr, and family		2	50
Meshuhguoanga, John		1	00
Meshuhguoanga, Mrs		0	75
Meshuhguoanga, Margt		1	00
Wahbegahake, Albert		0	25
Mitchell, John		1	67
Mitchell, Mrs		1	67
Mitchell, Marion		0	46
Mitchell, George		0	46
Keyhigoopenase, Charles and family		1	00
Pabahmese and family		0	80
Daniel, Peter, and family		1	60
Wabenaseema, John		1	00
A Friend		1	00

RESOLUTIONS PASSED AT THE NINETEENTH GENERAL MEETING, HELD ON THE 28th JUNE, 1861.

Moved by the Rev. S. Givins, seconded by Judge Hagarty,—That the report now read be adopted and printed for circulation, together with extracts from District Branch Reports, under the direction of the Standing Committee and Secretary in such number as to them may seem expedient.

Moved by the Rev. Dr. Read, seconded by the Rev. Dr McCaul,—That since to the good providence of Almighty God may alone be ascribed the success which attends every undertaking, especially such as have respect to the extension of His kingdom, this meeting desires gratefully to acknowledge their gratitude to Him for the measure of success which has attended the feeble efforts of the Church in this province. This meeting further desires to recognise with thankfulness the hand of God in the wonderful revival of the missionary spirit which has of late years been visible in our Mother Church simultaneously with the openings which scientific research, wars, and revolutions have apparently made for the introduction of truth, and the overthrow of paganism and infidelity.

Moved by the Rev. J. Hilton, seconded by Dr. Bovell,—That all who by Baptism have been enlisted under the banner of Christ, the captain of their salvation, into the ranks of the Church Militant, have individually a certain portion of the great work assigned to them of rescuing lost and perishing sinners from the thraldom of the prince of this world. This, if they neglect, they can have no reasonable hope of receiving the reward promised only to those who have trod in their Master's steps and evinced their love to their merciful Father, by embracing every opportunity of benefitting his creatures. The various objects embraced in the constitution of the Church Society afford to every member of the Church, whether rich or poor, the means of proving the sincerity of their faith.

Moved by the Rev. Dr. Lewis, seconded by the Rev. J. Chance,—That this meeting rejoices at the continued prosperity which attends the operations of the two great societies, viz., the Society for the Propagation of the Gospel in Foreign Parts, and the Society for Promoting Christian Knowledge, and those of the sister societies in the dioceses of Nova Scotia, Quebec, New Brunswick, Montreal, and Huron; it would, at the same time, express its deep sympathy with the sister church in the United States, which, owing to the political disturbances, must find much difficulty in supporting her Home Missions, and far more in raising funds for carrying out its missionary labours, which she has so nobly and courageously undertaken for the conversion of the heathen.

Moved by the Rev. Dr. Short, seconded by Rev. T. S. Kennedy,—That the thanks of this meeting are due, and are hereby tendered to the various committees who through the past year have so diligently exerted themselves for the furtherance of objects of the society.

TABLE OF CONTENTS.

Notices and Directions ii
Officers of the Society iii
Constitution of the Society. v

Report for 1859-'60 11
Income 15
Annual Sermons 15
Mission Fund 16
Widows' and Orphans' Fund 16
General Purposes Fund 16
Commutation Trust Fund 16

District Branches 19
Home 19
Simcoe 22
Niagara 24
Gore and Wellington 29
Newcastle 31
Midland 35
Bathurst 39
Rev. Mr. Fidler's Report 42
Rev. Mr. Ross's Report 43
Rev. Mr. Jacob's Report 43

Appendix:
Abstract of Accounts i
Invested Funds ii
Summary of various Accounts iii
Balance Sheet v
Summary of Collections. vi
List of Life and Incorporated Members xvi
Subscriptions received by Parent Society xx
Subscription Lists xxii
Resolutions passed at the Eighteenth Annual Meeting lix